BEEHIVE (NZ)

1966

Digitized by the Internet Archive
in 2012 with funding from
Consortium of Church Libraries and Archives

http://archive.org/details/beehive6600chur

[redacted]

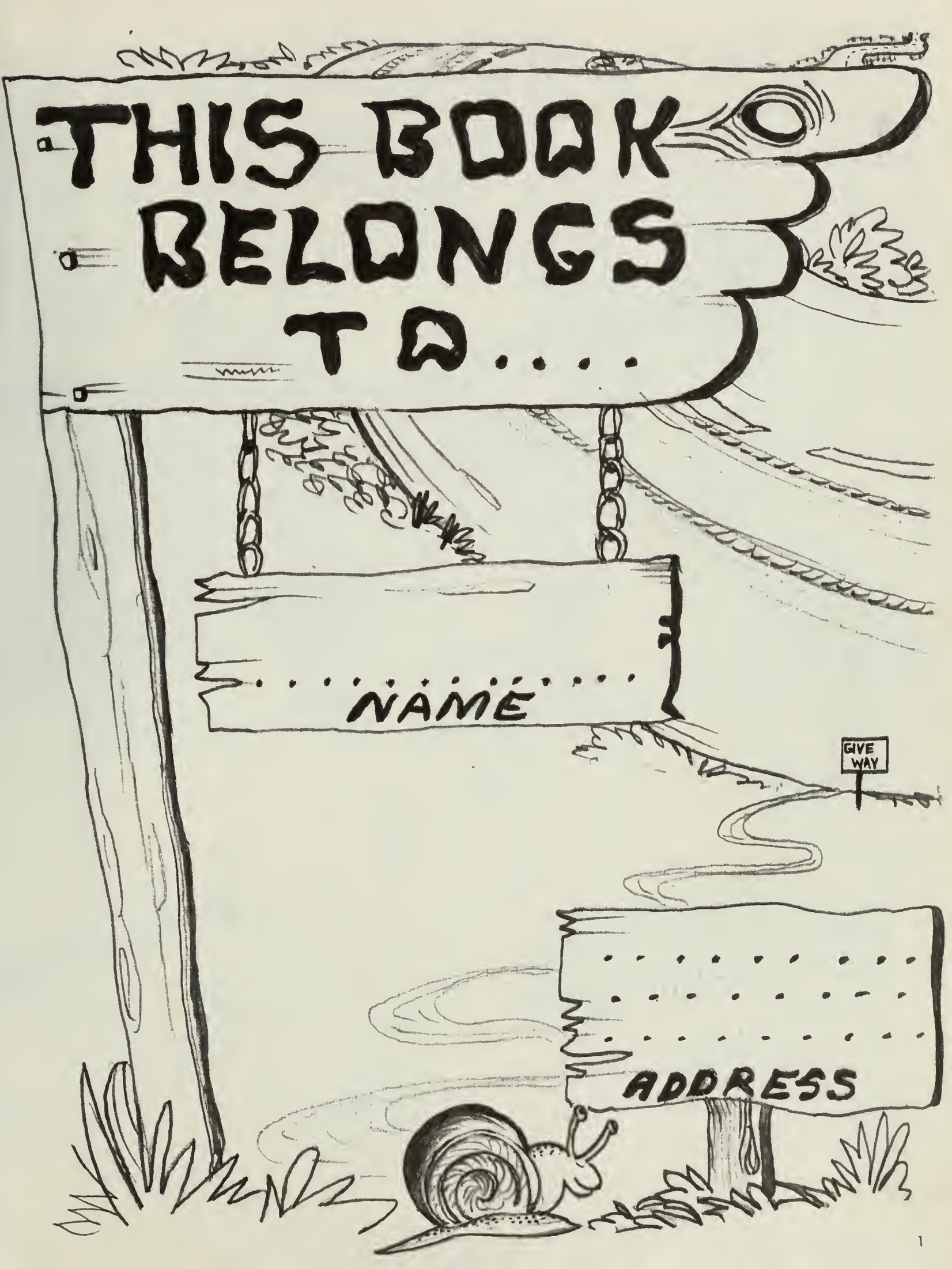
THIS BOOK
BELONGS
TO....
NAME
GIVE WAY
ADDRESS

Highway of Life

The Road to success seems endless and tough,
With trials and errors and troubles enough.
The Third Form know terror, the Fourth Form know toil,
The SENIORS keep burning that old midnight oil.
For so many activities you only need call,
Election confusion and the games in the Fall.
Then homecoming fun with a dance that same night,
And when Song Fest takes place we all look a sight.
Through the School "C" exams you can't help but recall,
The flowers and splendor of the Girls' League Ball.
Then the Sixth Form get ready for knocks on the chin,
As they finish the year and really begin.
With a hearty "Good Luck" as an extra "P.S.",
To travel the Highway of Hope and Success!

PACIFIC ISLANDS
LOCKED
BX8665
.N5C5
1966

49497

BEEHIVE 19

WARREN STROTHER
BUSINESS MANAGER.

MIRIAMA
PINKER
EDITOR

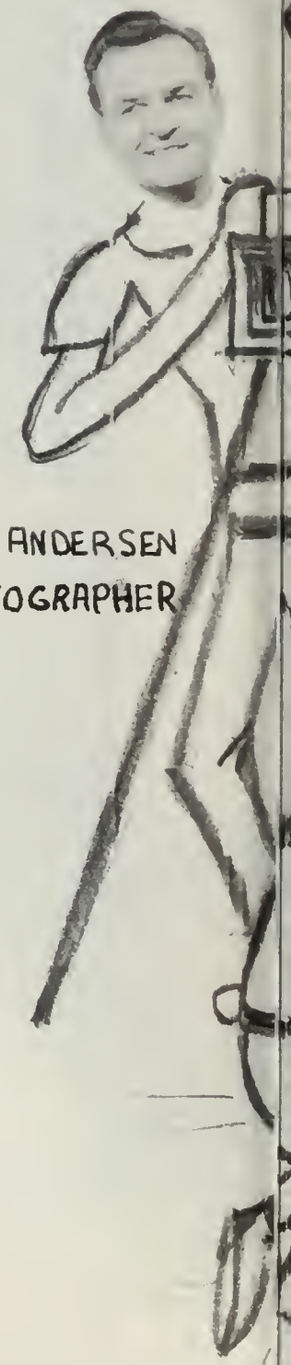

PAUL ANDERSEN
PHOTOGRAPHER

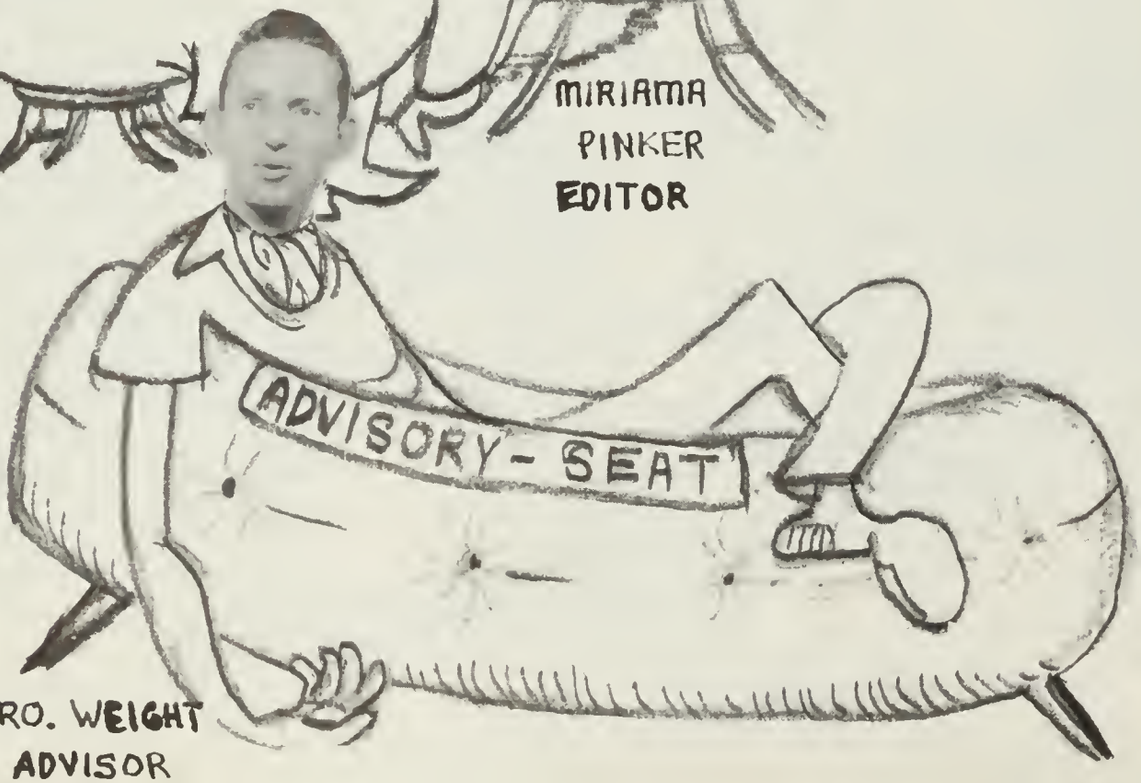

BRO. WEIGHT
ADVISOR

66 STAFF....

DAVID MUIR

CLIVE
STROTHER
ARTIST

VIVIENNE
ROWLANDS

RONNIE SPERRY

SIS. FELPER
ADVISOR

ADI

MINISTRATION

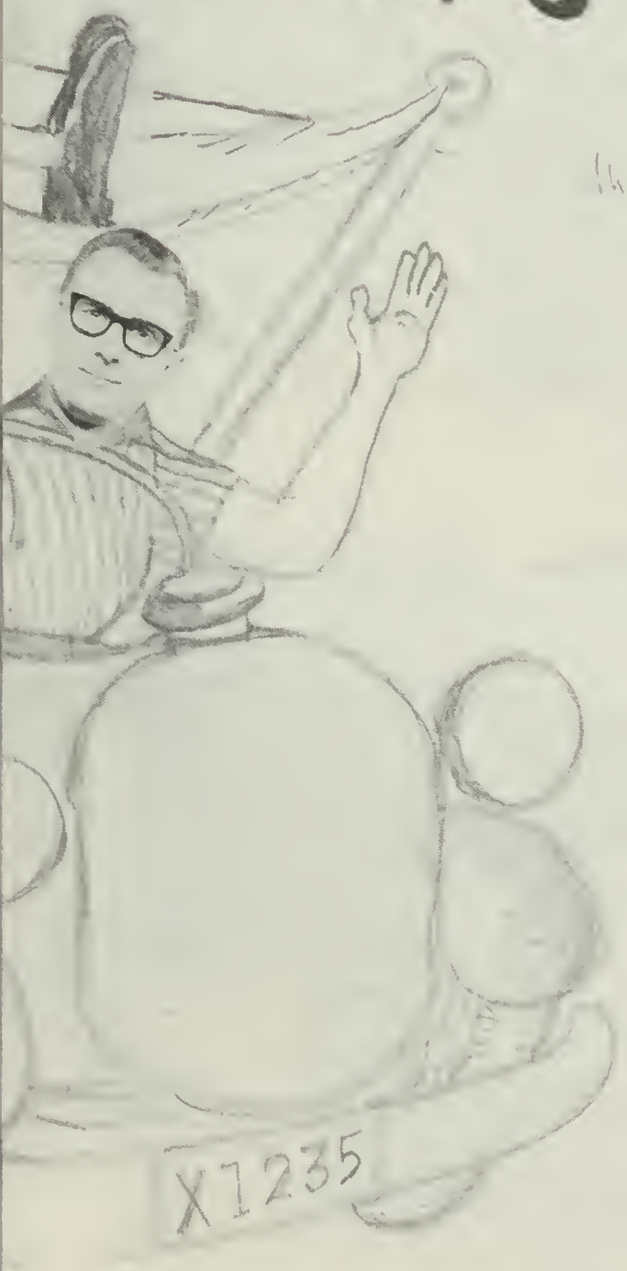

X1235

The First Presidency
The Church of Jesus Christ of Latter-Day Saints

President, David O. McKay

Counsellors

Hugh B. Brown

Nathan E. Tanner

Joseph Fielding Smith

Thorpe B. Isaacson

Harvey Taylor
Administrator
of Church Schools

Keith Oakes
Assistant Administrator
of Church Schools

Thomas S. Monson
Member of Council of Twelve
assigned to the South Pacific

Paul H. Dunn
Member of First Council of Seventy
assigned to the South Pacific

Advisory Board

Seated: Harry S. Peckham, Hamilton Stake; Keith A. Harrison, Wellington Stake; William A. Roberts, Auckland Stake; Don T. Sperry, Principal; James L. Southon, Hawke's Bay Stake.

Standing: H. Nolan Reed, Counsellor; Alton L. Wade, Vice-Principal; Lloyd N. Andersen, Teachers' Association; William D. Curnow, Maintenance; Sidney T. Crawford, Member; Jay M. Jeffery, Treasurer; Nitama Paewai, Member.

Administrative Council

Seated: H. Nolan Reed, Don T. Sperry, Alton L. Wade.

Standing: Lloyd N. Andersen, Jay M. Jeffrey, William D. Curnow.

To Organize

Jay M. Jeffery, B.S.
Treasurer

William D. Curnow
Maintenance

Lloyd N. Andersen, B.A.
Teachers' Association

Don T. Sperry, B.S., M.S.
Principal

The Gospel of Jesus Christ is vitally important to all as it sets the guideposts leading down to the highway of life to eternal happiness.

During your years at C.C.N.Z., we have set "guideposts" in keeping with the principles of the Gospel which have enriched your life and made it more meaningful.

As you continue down the road of life may you always remember and observe these "markers" that will keep you on the path that leads to eternal life.

To Guide

Alton L. Wade, B.S., M.A.
Vice-Principal

H. Nolan Reed, B.S.
Counsellor

Claudette J. Felper, B.A.
Counsellor

To Understand

Glen Aiken
Geography

Lloyd N. Andersen, B.A.
Department Chairman
Religion

Paul G. Andersen, B.S.
Team Teaching Chairman
Religion

T. Noel Archibald, B.S.
Religion
Typing

Theron H. Atkinson, A.B., A.M.L.S.
Librarian
Audio Visual

Kenneth Baldridge
Geography

Kenneth J. Bond, B.A., M.S.
Shorthand
Typing

Ivan G. Brewer, B.S.
Team Teaching
Social Studies

Fred Call, B.S., M.S.T.
General Science
Physics

Wayne Cheney
Mathematics
Science

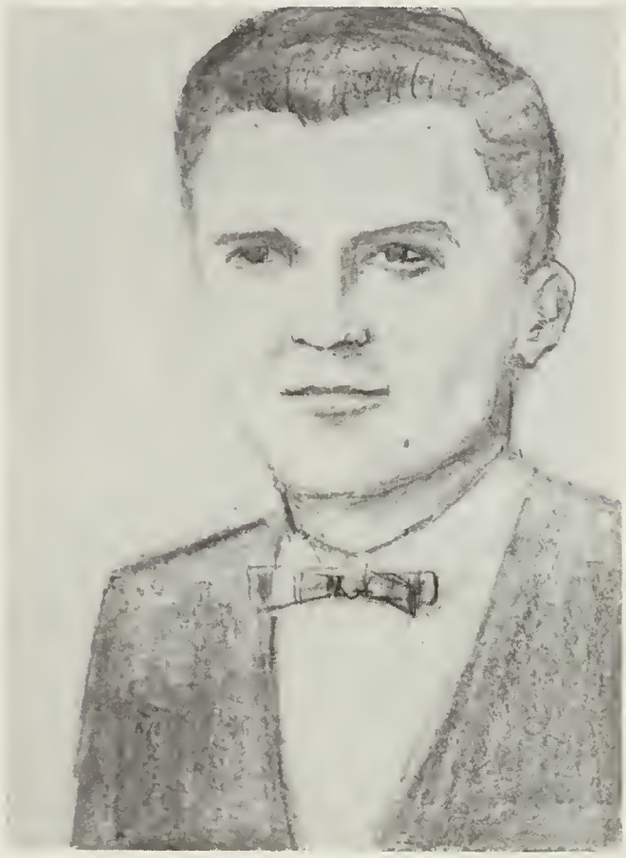

George Chournos
Art

Betty Dance, B.S., M.S.
Physical Education

James R. Elkington
Maori Culture

Claudette J. Felper
Team Teaching
Reading

Dan Good, B.A.
Geography

Leo D. Hall, B.A.
Art

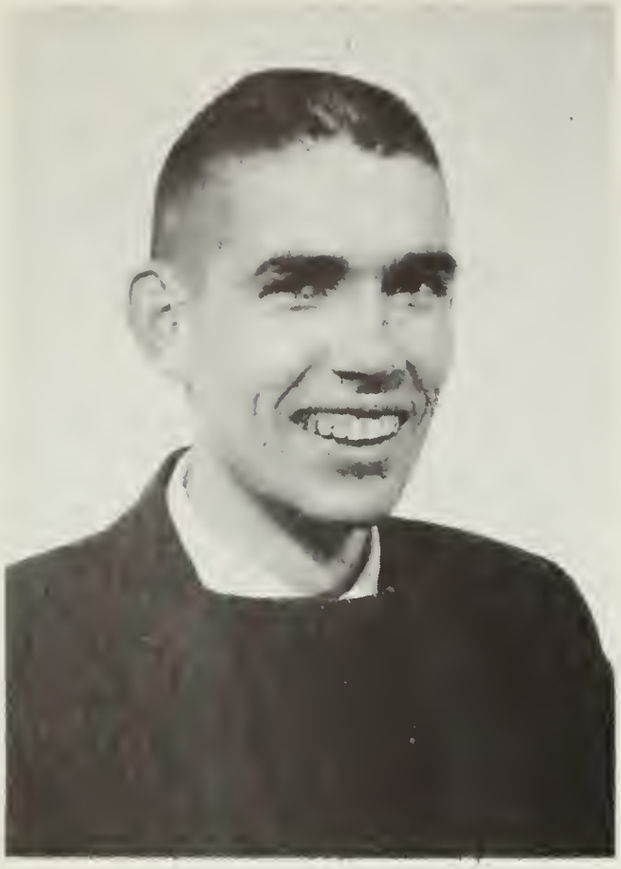

Jay Hamblin, B.S.
Mathematics
Science

Peter J. Henderson, B.Sc.
Department Chairman
Music

Judith M. Holland, G.R.C.M., A.R.C.M., A.R.C.M.
Music

Arlene Holyoak, B.S.
Home Science

Gary L. Isham, B.A., M.S.
General Science
Physics

John K. Johnson, B.S.
Religion

Don Larson, B.S.
Bookkeeping
Commercial Practice
Typing

Gary N. McEwen, B.S., M.S.
Agriculture
Science

Walter McIver, B.S.
Physical Education

Marsailles Mo'o, B.A.
Physical Education

John L. Murphy, L.T.C.L., L.T.C.L.
Music

Larry R. Oler, B.S., M.S.
Department Chairman
Mathematics

Betty R. Paerata, Homecraft Teachers' Certificate
Religion
English
Home Science
Mathematics

Harry S. Peckham, B.A.
Department Chairman
Sciences

Ronald G. Pollard, Dip. Elec. Eng.
Science
Mathematics

LeRoy Rasmussen, B.S.
Woodwork
Mathematics

Ralph J. Richards, M.S.
French
Typing

Les Rose
Department Chairman
Swimming

Clifford Sessions
Shorthand
Typing

Foss B. Sessions, B.S., M.S.
Engineering
Auto Mechanics

Graham N. Smith, B.A., B.Ed., M. Ed.
Department Chairman
Social Studies
History

Nathan C. Smith, M.A.
Department Chairman
English

Larry Stephenson, B.A.
Team Teaching
Social Studies

Walter T. Walmsley, H.T.C.
Department Chairman
Technical Drawing

49497

Howard V. Weight, B.A.
English
Student Government

David M. Welling, M.A.
Team Teaching
English

Jean S. Welling, B.S.
English
Typing

A mountain to the climber is not the same as it is to the traveller, who views from the plain, and so it is with the students who are able to see each incident, good or bad, first hand, as they are travelling through their college years, but when they have completed them and look very sadly back on the teachers who made the text lessons as well as the lessons of life an inspiration, they will not forget, they all fade into one pleasant and peaceful memory.

IN MEMORIUM

Larry Stephenson, Glenn Aiken

S — So great was the wisdom you gave us,
E — Examples that showed what was true,
R — Reliance was taught to us daily,
V — Virtue and honesty, too.
I — Industrious workers you wanted,
C — Class spirit would always abide;
E — Ever will you be remembered
By those who were once by your side.

To your students you were helpful, cheerful, fair and above all, willing to give of your time in their service.

We may indeed say service was a great part of your lives and for this and many other virtues, you will be remembered always.

Don Dawes
Boyack Hall

Chris Thompson
Oakes Hall

May Elkington
Relieving Dorm Parent

Eric Hart
Taylor Hall

Roma Elkington
Wiser Hall

June Parkes
Audrey House

Vie Boffey
Elva House

Elsie Elkington
Relieving Dorm Parent

June Parahi
Emma House

Grace Gurr
Wealtha House

Office Staff

Pat Dawes
Principal's Secretary

Delores Hall
Postmistress

Luana Josephs
Attendance Secretary

Treasurer's Office

Ella Hart
Bookkeeper

Mary Muir
Cashier

Shirley Rose
Stenographer, Telephonist

Missing: Peter Fryett, Georgina Timu.

Library Staff

Valerie M. M. Jones Noleen Thomson

Health Centre Staff

Marjorie Judd Retha MacDonald

Dr O'Keefe

Cafeteria Staff

Raymond Ritchie
Manager

Phil Fallowfield
Chef

Alice Smith
Staff Supervisor

Mervyn Sanders
Butcher

Standing: Helena Nicholls, Margaret Wetere, Margaret Otene, Alice Smith, Pare Barton, Charlotte Timu.

Seated: Mary Thompson, Paula Wetere, Peter Otene, Grace Western, Jaqualine Davies, Irene Davies.

Maintenance

Front: Robin Rae, William D. Curnow.
Rear: John Josephs, Erik Grobins, Jock Dowell, Sam Timu, Ray Park.

Landscape

Taka Panere, Tai Paki, Matt Thomson, Len Cook.
Missing: Cleo Smith.

Custodial

Ron Kendall, Bill Tobee, Gordon Davies, Albert Rogers.
Missing: Mate Wharemate.

Laundry

Violet Mann, Audrey Day, Joan Green, Alfred Mann.
Missing: Hazel Harris.

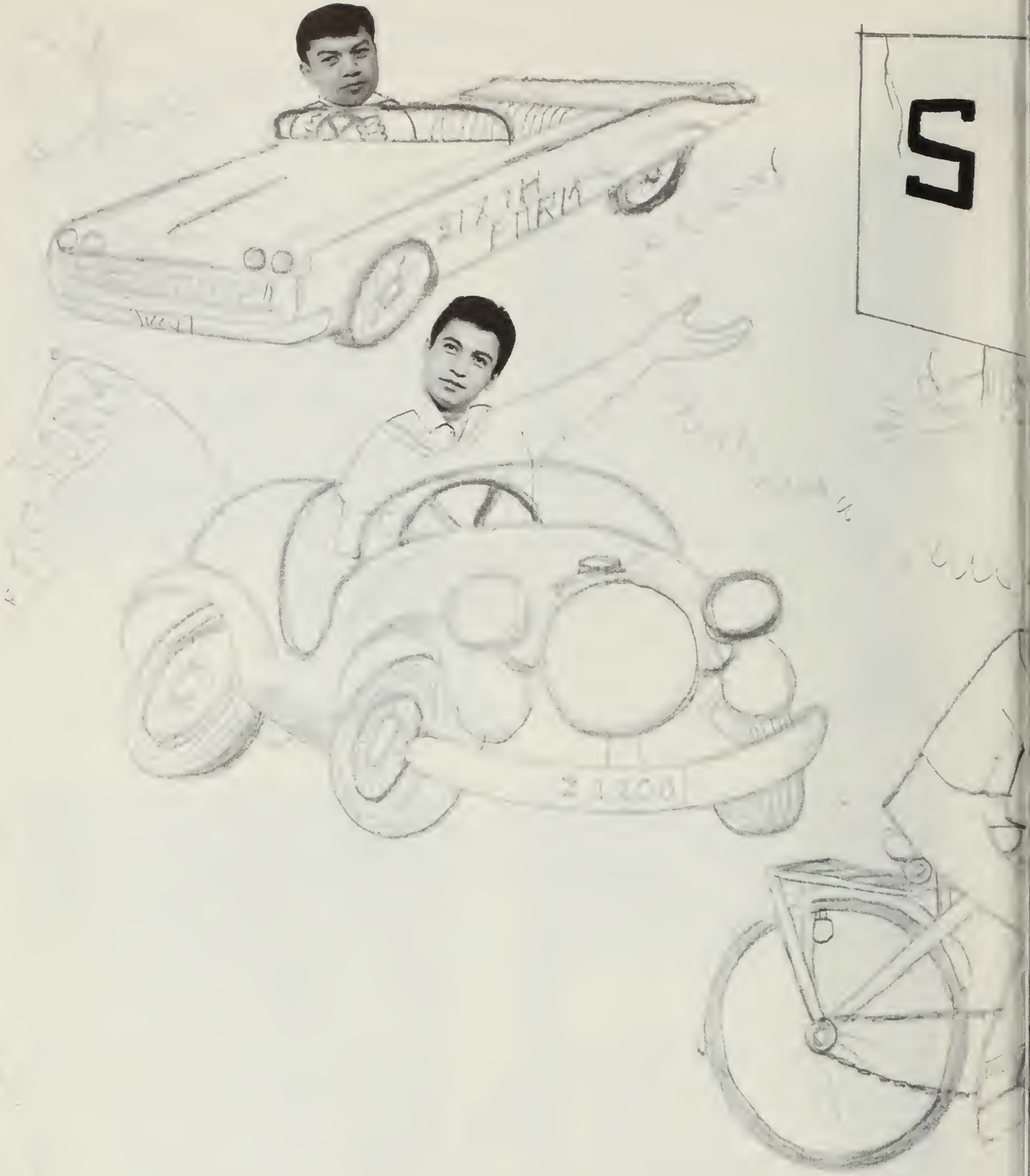
5

TUDENTS

Student Presidency

Georgina Timu (Vice-President) Steve Richards (President) E. Margaret Haraki (Secretary)

student council

Row 1: Henry Chase, Carole Karaitiana, Janice Williams, Charlene Shelford, Karen Beazley, Brother Weight (Advisor), Georgina Timu (Vice-President), Steve Richards (President), Margaret Haraki (Secretary), Bella Te Hei, Wendy Delich, Jane Harris.

Row 2: Ronald Jerry, Tane Edwards, Eddie Murray, Lynn Doutre, Arthur Beazley, Armand Crown, Glenn Marsh, Riki Watene, Joe Hapi, Charles Sperry, Clive Strother, John Peckham, John Bertie, Andris Grobins, David Shiriwastaw.

Head Prefects

Matthew R. M. Brown

Joanne Watene

Two Star Prefects

Row 1: Rebecca Fox, Stella Ferguson, Kumeroa Piripi, Beverley McDonald
Row 2: Larry White, Leslie Steward.

prefects

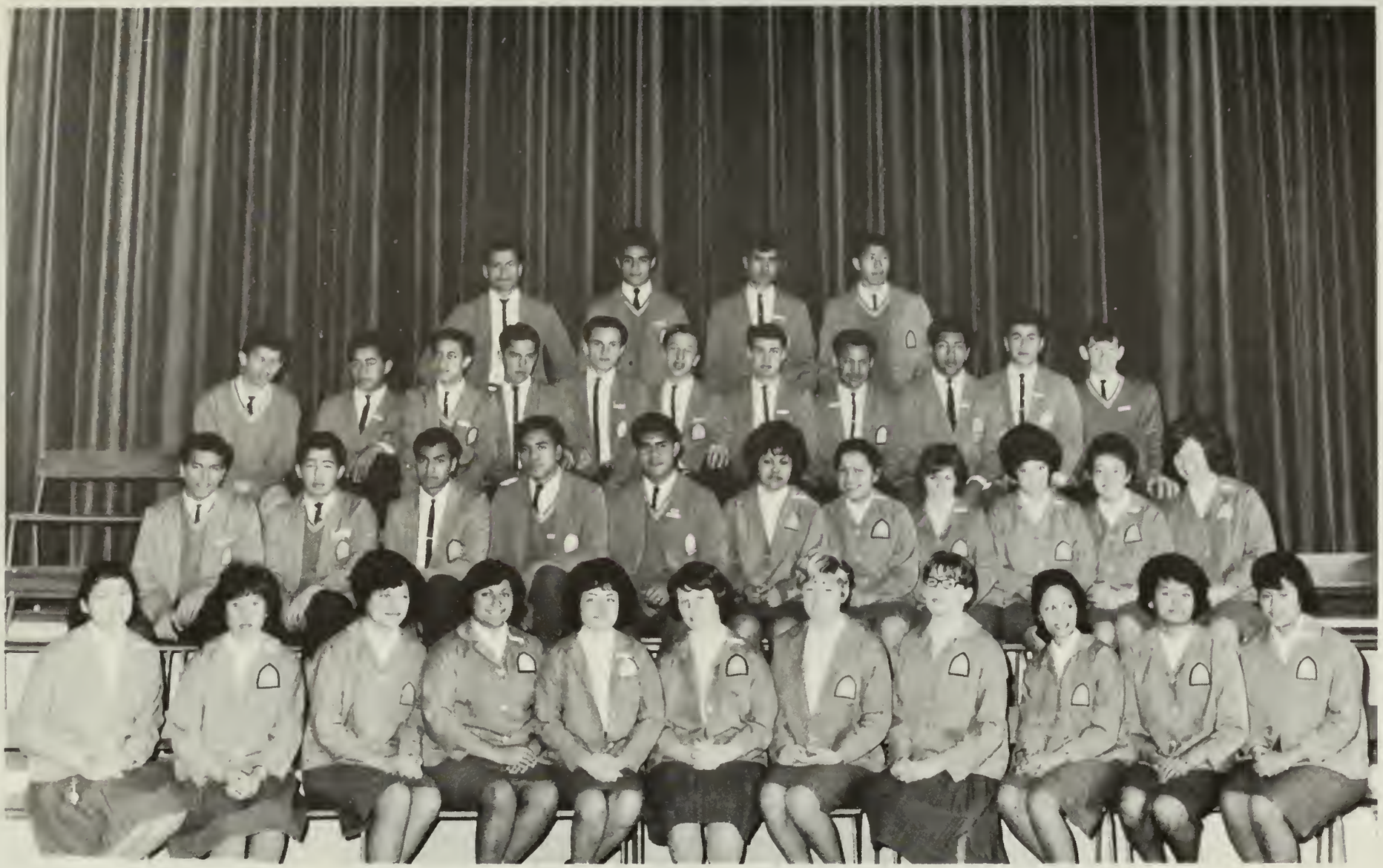

Row 1: Kumeroa Piripi, Marcia MacDonald, Horina Paratene, Miriama Pinker, Terry Randell, Stella Ferguson, Barabara Thompson, Helen Boffey, Merania Katene, Joanne Watene, Head Prefect, Rebecca Fox.

Row 2: Forrest Tekuravehe, Solomon Tipene, Daniel Taamino, Bruce Tupaea, Matt Brown (Head Prefect), Mary Maraki, Beverley McDonald, Lynn Goebel, Rebecca Mahuika, Georgina Dewes, Brenda Ferris.

Row 3: John Elkington, David McDonald, Tava Ilolahia, Tony Watene, Warren Strother, Leslie Steward, Dennis Holmes, Tihema Taurima, Whati Mihaere, Ruka Joyce, Labor Edwards.

Row 4: Michael Mahuika, Larry White, Ray Paki, Hinja Poto.

Missing: Jean Anderson, Heni Dewes.

JOHN BAILEY
School Certificate 1964
Graduated 1965

TERRY BALL
School Certificate 1965
Graduated 1966

RIKI BENNION
School Certificate 1965
Graduated 1965

Row 1: Darryl Webber, President; Pauline La Claire, Secretary; Brian Pilmer, Vice-President.
Row 2: Howard Weight, Gary Isham, Advisors.
Missing: Dan Good, Advisor.

Sixth Form

TANGI BENNION
School Certificate 1965
Graduated 1965

JAMES BOFFEY
School Certificate 1965
Graduated 1966

GEORGINA DEWES
School Certificate 1964
Graduated 1965
Prefect 1966

JOHN ELKINGTON
School Certificate 1965
Graduated 1965
Outstanding Cricketer 1964, 1965

EUGENE FINDLAY
School Certificate 1965
Graduated 1966

GEORGINA GAINSBOROUGH-SMITH
School Certificate 1964
Graduated 1965
Girls' League President 1966

BRIAN HOLLAND
School Certificate 1965
Graduated 1966

RODNEY GUTTERIDGE
School Certificate 1965
Graduated 1964
Sound Crew 1964-1965

BARI HEPERI
School Certificate 1965
Graduated 1965

NEIL HOLLAND
School Certificate 1964
Graduated 1965

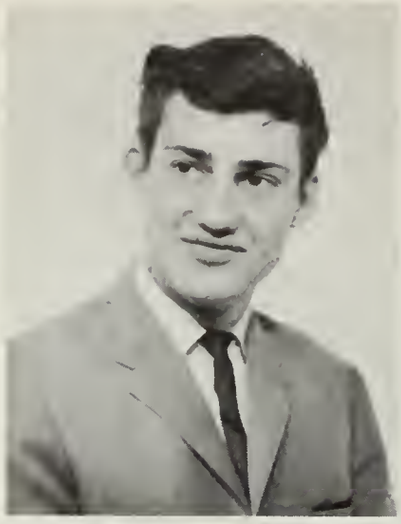

DENNIS HOLMES
Graduated 1966
Prefect

SANDRA JOHNSON
School Certificate 1965
Graduated 1966

PAULINE LACLAIRE
School Certificate 1965
Graduated 1966

CAROLE KARAITIANA
School Certificate 1965
Graduated 1964
Student Council 1966

MICHAEL MAHUIKA
School Certificate 1965
Graduated 1964
Prefect 1966
Harlequins Waikato Representative

REBECCA MAHUIKA
School Certificate 1965
Graduated 1966
Prefect 1966

EDDIE MURRAY
School Certificate 1963
Graduated 1966

SACHIKO ONDA
School Certificate 1965
Graduated 1966

GRAEME PERRITON
School Certificate 1965
Graduated 1966
Honours in Engineering 1965

DAVID McGEE
School Certificate 1965
Graduated 1966
Honours in Engineering 1964, 1965

LIONEL PEDERSEN
School Certificate 1965
Graduated 1965

BRIAN PILMER
School Certificate 1965
Graduated 1964
Outstanding Athlete 1965
Harlequins Waikato Representative 1966

MIRIAMA PINKER
School Certificate 1965
Graduated 1965
Beehive editor 1966
Prefect 1966

JOHN PURKIS
School Certificate 1965
Graduated 1965
Harlequins Waikato Representative 1966

MATT REI
School Certificate 1964
Graduated 1965

STEVE RICHARDS
Certificate of Attainment 1965
Graduated 1966
Students Body President 1966

BRUCE ROGERS
Certificate of Attainment 1965

DAVID SHIRIWASTAW
School Certificate 1964
Graduated 1965
Buzzer Editor

PAT ROPATA
School Certificate 1965
Graduated 1964
Rugby First XV

VIVIENNE ROWLANDS
School Certificate 1965
Graduated 1966
Beehive Staff

WARREN STROTHER
School Certificate 1965
Graduated 1965
Prefect 1966

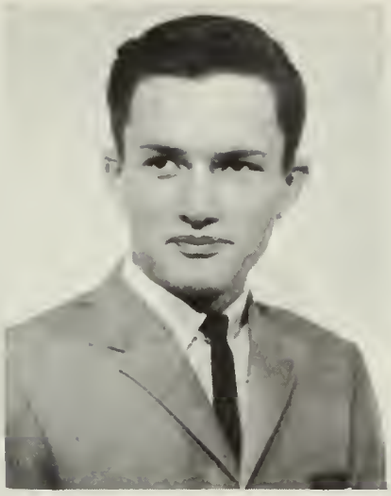

GEORGINA TIMU
School Certificate 1965
Graduated 1965
Studentbody Vice-President 1966

BRUCE TUPAEA
School Certificate 1965
Graduated 1964
Prefect 1966

PAT WARBRICK
School Certificate 1965
Graduated 1965
Drama and Music Award 1965

SOLOMON TIPENE
School Certificate 1964
Graduated 1964
Prefect 1966
Rugby First XV 1965-1966

DARRYL WEBBER
School Certificate 1964
Graduated 1965
Sixth Form President 1966

KEN WILLIAMS
School Certificate 1965
Graduated 1964

Row 1: Anne Bennion, Secretary; James Parahi, President.
Row 2: Fred Call, Lloyd Andersen, Advisors.
Missing: Fred Clarke, Vice-President.

Fifth Form

El Alamein Ahmu

Jean Anderson

Marie Apiti

E. Lavona Armstrong

Elaine Bailey

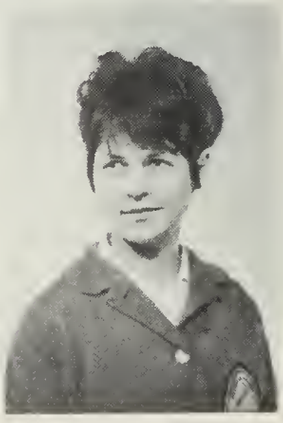

Connie Baldridge

Don Bartlett

Anne Baudin

Arthur Beazley

Mitchell Beazley

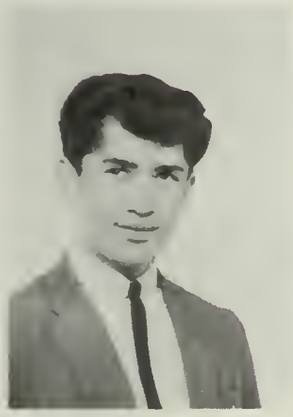

Anne Bennion

Una Irene Bennion

John Bertie

Douglas Biddis

Diane Bishell

Helen S. Boffey

Collin Bristow

Matthew R. M. Brown

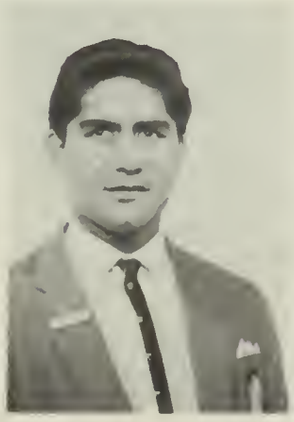

Moana Brown

Eleanor Bryers

Richard Bryers

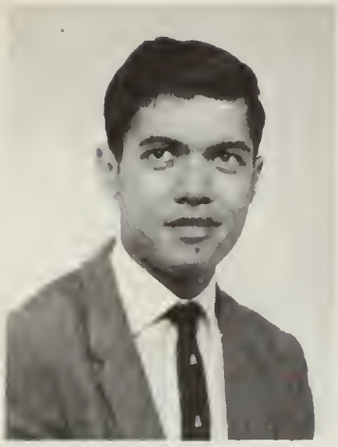

Felix Buchin

Henry Chase

James Cherrington

Olive Clarke

Ken Coffey

Henrietta Cole

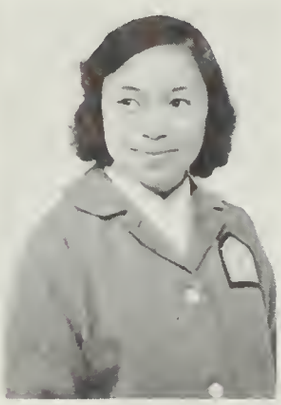

Ben Cooper

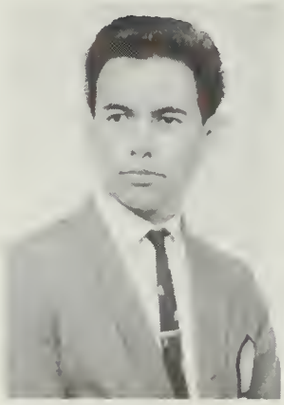

Hiku Cooper

Nina Davis

Wendy Delich

Heni Dewes

Sarah Donald

John Duncan

Aby Edwards

Labor Edwards

George Elkington

Tony Ellis

Rosalie Epiha

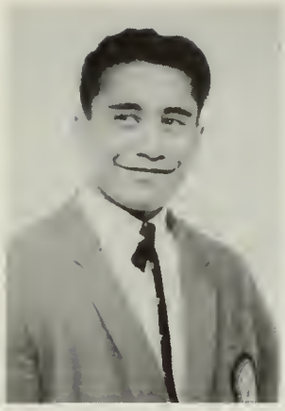

Michael Eyles

Stella Ferguson

Brenda Ferris

Murray Fleming

Rebecca Fox

Marc Gardiner

Lynn Goebel

Richard Green

Pat Gudgeon

Sonny Gudgeon

Carolyn Hall

Darrel Hall

Tony Hape

E. Margaret Haraki

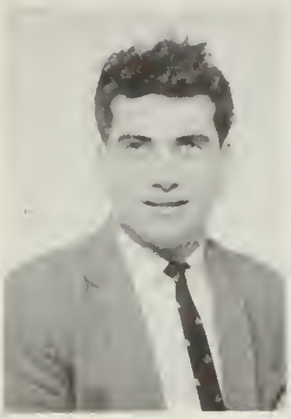

Lindsay Harkins

Grant Harris

Raukura Henare

Nola Hippolite

Ruth Hodge

Lynette Horsford

Elaine Howe

Jim Hudson

Harry Ilolahia

Tava Ilolahia

Lynne Jerry

Gary Johnson

Leon Johnson

Ruka Joyce

Steve Kaka

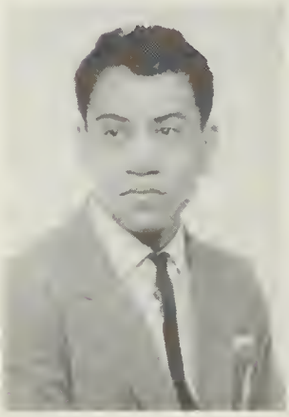

Chris Karaitiana

Mary Alice Karaka

Merania Katene

Stephen Keen

Luana Kelcher

Alfred Kereama

Nihi Kereama

John Kihi

Lorraine King

Jo-Anne Linders

Marcia MacDonald

Phillip MacDonald

Jean Maihi

Raymond Maire

John Mann

Anne Manson

Alex Mapuhi

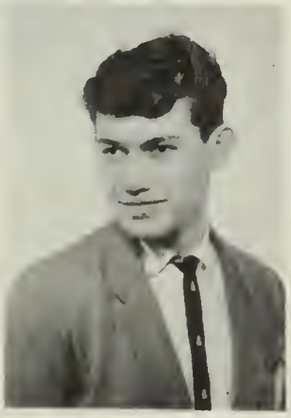

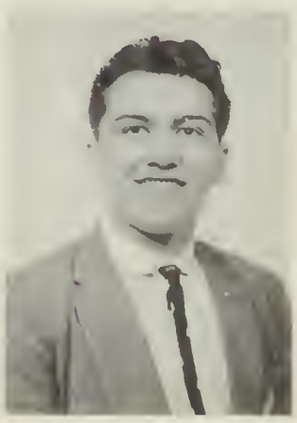

Mary Maraki

Steve Matthews

Winnie Mau

Beverley McDonald

David McDonald

Yvonne McGee

Grant Mehrtens

Joseph Midgley

Whati Mihaere

Alma Mikaere

Barry Mitchell

Maraea Morgan

Gloria Moriarty

Susan Muir

Elizabeth Neho

Stephen Neville

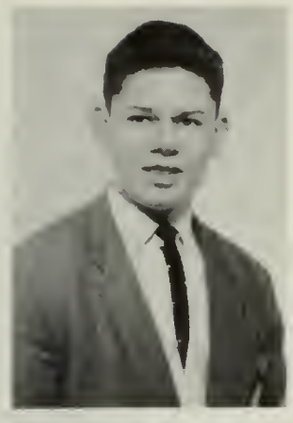

Vaughn Ormsby

Wendy Osborne

Gilbert Paki

Ray Paki

James Parahi

Richard Parangi

Horina Paratene

Tania Pearson

Kerry Peckham

William Peeni

Francis Pene

Charlene Pere

Vernell Pere

Ann Phillips

Kumeroa Piripi

Robert Pita

Vaughna Polamalu

Arlene Popham

Stellio Poroi

Hinja Poto

Luana Poutu

Donald Puke

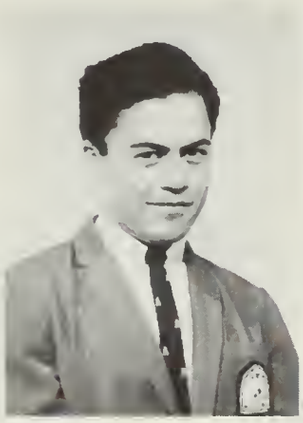

Joyce Purcell

Stephanie Puriri

Andrea Randell

Terry Randell

Steve Rangiawha

Charmaine Reti

Eva Reti

Grant Revell

Rose Marie Richmond

Isaac Ropiha

Nerida Rothery

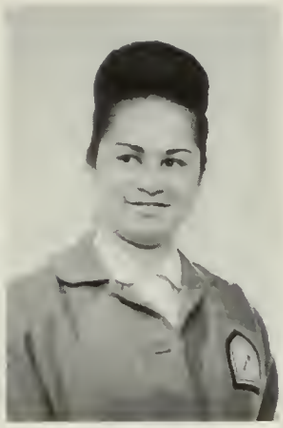

Simone Roura

David Ruru

Priscilla Ruru

Norman Salter

Iris Selwyn

Jay Seymour

Charlene Shelford

Rewa Shortland

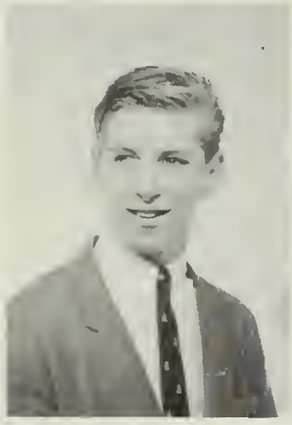

David Silcock

Polly Smiler

Mere Smith

Pauline Smith

Peter Kaye Smith

Robert H. Smith

Robert N. Smith

Andrew Smylie

Dinah Smylie

Hilda Snow

Charles Sperry

Nita Stephens

Ray Stockman

Leslie Steward

Clive Strother

Ken Stuart

Daniel Taamino

Murdoch Tahere

Kere Taurau

Averill Tauri

Henare Taurima

Tihema Taurima

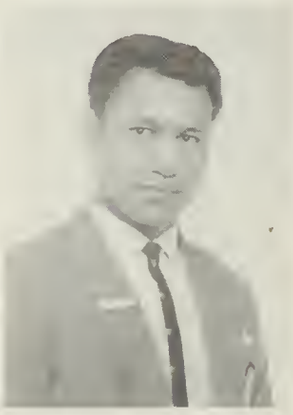

Bella Te Hei

Forest Tekuravehe

Teraitua Teuiau

Kevin Templeton

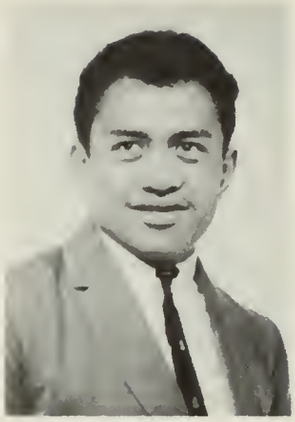

Lance Te Nagio

Barbara Thompson

Steve Thompson

Valerie Thompson

Raina Timu

Regency Ann Timu

Jennifer Tipene

May Tipene

Puti Tipene

Peter Tovey

Marcia Tuhi

Ria Tukukino

Peter Tumata

Laura Tuttle

Irwin Waetford

James Waetford

Johnny Waha

Rangi Wana

Lance Warbrick

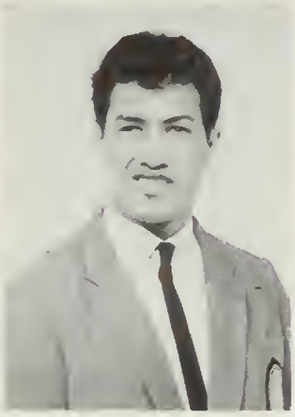

Claire Watene

Joanne Watene

Tiwai Watene

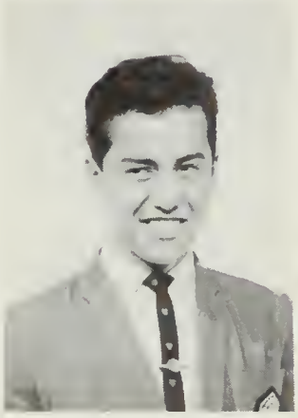

Tony Watene

Wendy Webb

Francis Weera

Te Rangi Weera

Tony Wharemahihi

Larry White

Celia Whittaker

Mary Jane Wihongi

Mary Wyniard

CAMERA SHY

Fred Clarke

John Hardwick

Wattie Heke

Vergil Matthews

Mohi Pomare

David Tumata

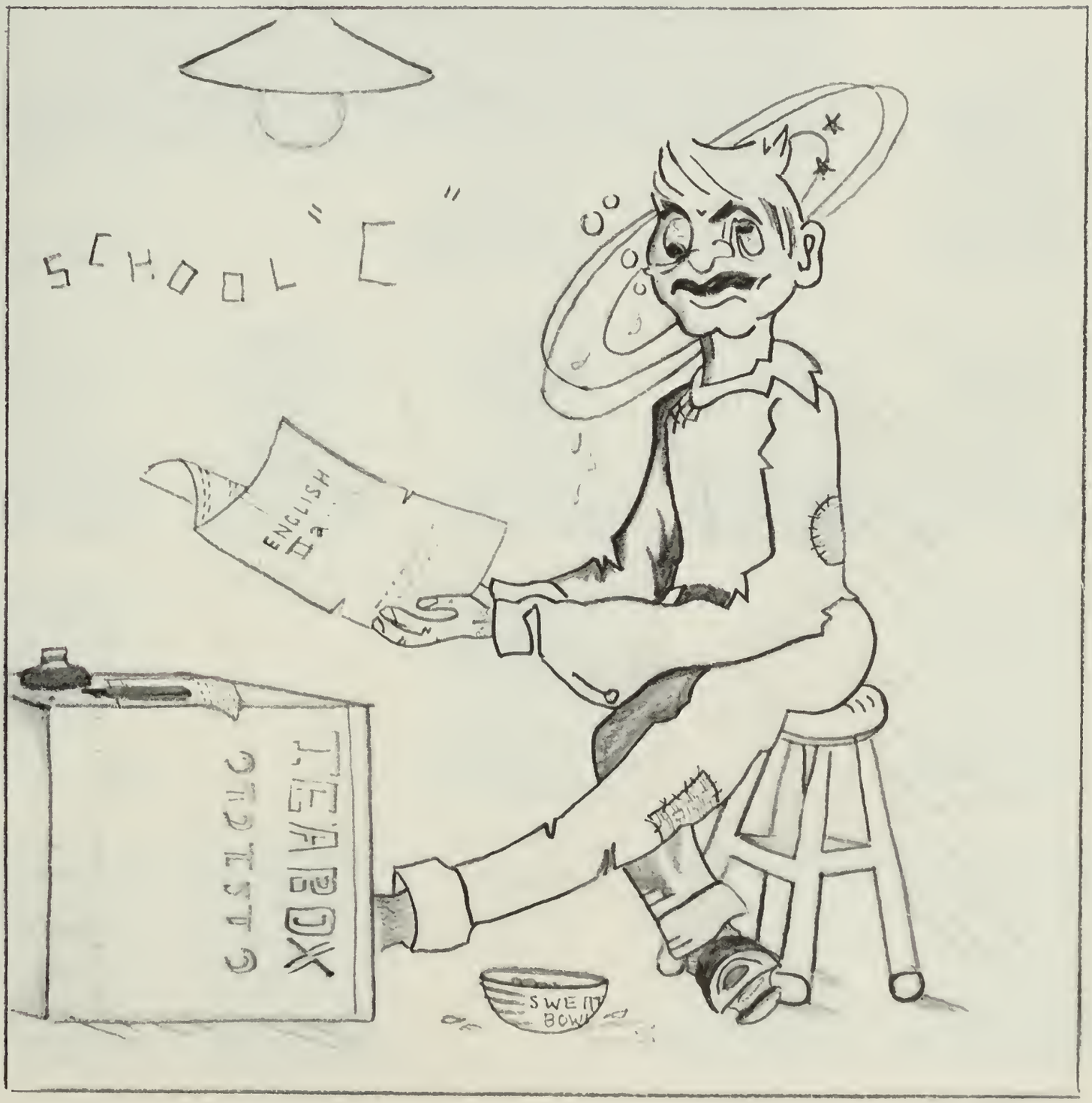

Fourth Form

Row 1: Judith Holland, Advisor; Marilyn Martin, Vice-President; Eugene Paea, President.
Row 2: Ron Pollard, Graham Smith, Ralph Richards, Advisors.
Missing: Armand Crown, Secretary.

Dwight Abbott

Keith Ardern

Josephine Atkinson

Devon Ahmu

Margaret Aspinall

Roger Bailey

Marilyn Baker

Kathryn Baxter

Sheryl Beazley

Lorraine Bennett

Jennifer Berryman

Hiki Bryers

Maude Cherrington

Lucky Clarke

Armand Crown

Ann Belcher

Tom Bryers

Johanna Campbell

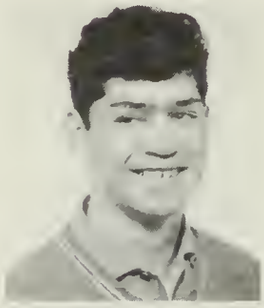

George Chase

Gloria Christy

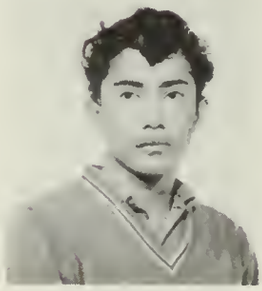

Barry Butler

Rangi Chapman

Marilyn Christy

Hira Croft

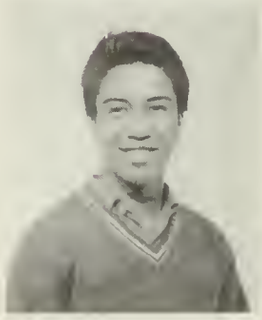

Patsy Curnow

Pat Davey

Gay Davies

Graeme De Pina

Te Marii Dick

Yvonne Dickey

Lindsay Dil

Robert Edwards

Mamae Elkington

Ken Eustace

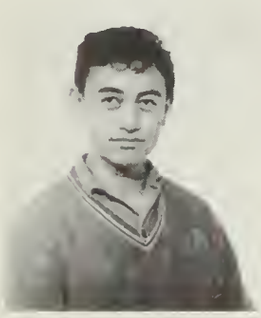

Arthur Elkington

Lynn Doutre

Daniel Edmonds

Liahona Elkington

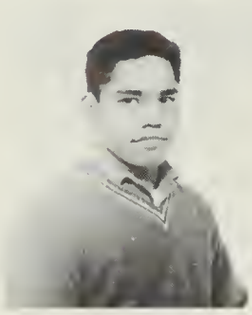

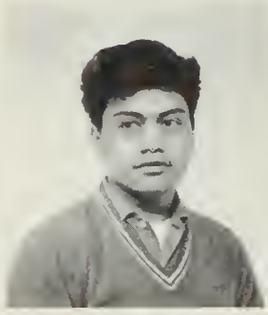

Adam Eruera

Clinton Doyle

Haneta Elkington

Wati Epiha

Joan Fallowfield

Doris Fenuaiti

Kelvin Fowler

Gilbert Gallahar

Brenda Garnham

Victoria Gray

Raiha Gudgeon

Joe Hapi

Kelvin Hayward

Dawn Heperi

Tui Hokianga

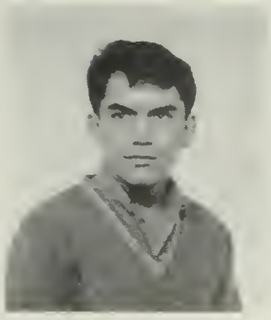

Ivy Gates

Suzanne Hardy

Ronald Harris

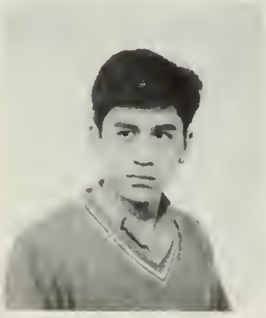

Yvonne Harris

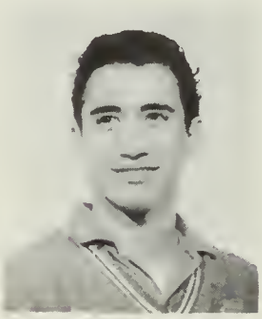

Anita Hemi

Jane Harris

Walter Harris

Mary Jane Henry

Lucien Hoffman

Kevin Howe

David Hughes

Arnold Huriwaka

Merilyn Hutchinson

Sheron Jacobson

Pixie Johnson

Karen Jones

Annette King

Edna MacDonald

Adrian Martin

Elizabeth Koko

Raina Kaihe

Russell Kereama

Randy Larson

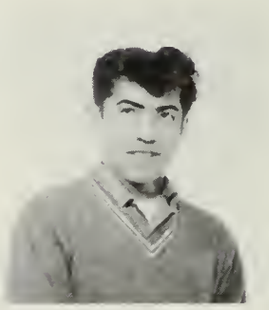

Gilbert Mahuika

Janis Keen

Laurel Lambert

Jack MacGregor

Marilyn Martin

Remi Mataoa

Paratene Matenga

Diane McAlister

Susan McCracken

Cruchanan McIver

Ben McKay

Daniel Mete

Claudine Moua

Karina Nepia

Robert Ngawaka

Delilah McGee

Shirley Mitchell

Garry Morgan

Agnes Morris

Chris Murphy

Elaine Modaraka

Parani Morgan

Marilyn Murray

Ianthe Nepia

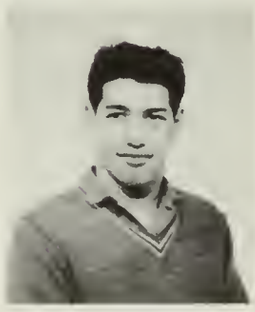

Ronald Ngawaka

Royal Nikora

Donald Oliphant

Kelvin Ormsby

Eugene Paea

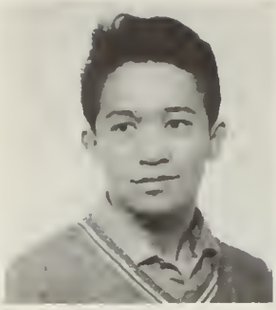

Ihaka Paea

Marama Paki

Kane Parangi

Ramish Patel

Frida Pimati

Lovey Paratene

J. Janie Pama

Herani Parai

Lauren Parkes

David Philip

Oscar Paquier

Pere Paratene

Wanda Pearson

Kahuti Piripi

Linda Poole

Clara Popham

Michael Porima

Tom Poto

Margaret Randell

Violet Rapana

Maisie Reihana

Mihi Roberts

Michael Rowlands

Kevin Samuels

Mihi Pukatapu

Henare Reti

Glenn Revell

Raewin Robb

Tuiti Robinson

Krishna Reti

Lesley Robb

Maria Ropata

Priscilla N. Ruru

Jennifer Sanders

Renu Shiriwastaw

Tangi Skipwith

Ngatai Smith

Charles Stevens

Jenny Stewart

Lance Stockman

Tukua Tahitahi

Christine Te Kiri

Vivienne Te Wiki

Te Aihurangi Tangiora

Michael Swann

Esthere Tahere

Joseph Te Aturangi

Rosemary Te Wheoro

Les Tahau

Vincent Taylor

Kathy Te Rure

Bronwyn Thomas

David Thomas

Georgina Thompson

Shonah Thompson

Trasemina Timu

Robert Tipoki

Reginald Tumoana

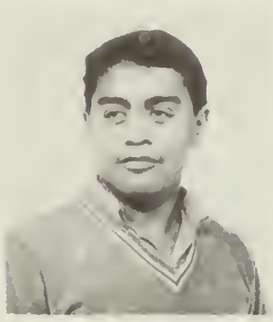

Cameron Turinui

Nyron Watene

David Wharemate

Junior Wihongi

Reta Tipene

Ruby Vete

Freda Waihi

Jay Walker

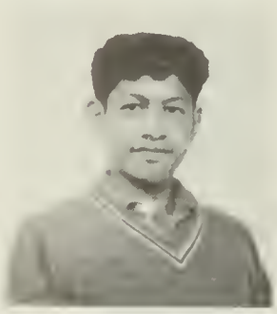

Riki Watene

Susan Vickers

Reuben Waihi

Brenda West

Rebecca Whenuaroa

Rangi Winiata

Peter Witehira

Heeni Wyniard

Christine Young

Third Form

Row 1: Hemi Paki, President; Melva Nairn, Secretary; Henare Ataria, Vice-President.

Row 2: Ivan Brewer, Betty Paerata, Dave Welling, Advisors. Missing: Paul Andersen, Advisor.

Honor Abbott
Joseph Anderson
Henare Ataria
Colin Beckham

Paul Andrews
Noel Baker
Queenie Blackburn

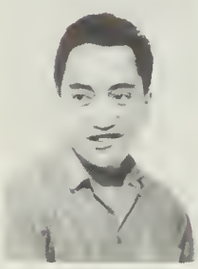

Gary Boden

Ann Ardern

Robert Armstrong
Steve Baldridge
Gloria Brown

Hinewai Barrett
Christine Bryers

James Adams

Karen Beazley
Shane Bulfin

Diane Chase

Vivienne Chapman
Michael David
Arohanui Edwards

Donald Calden
Geoffrey Danvers
LaVern Duval
Tane Edwards

Romaine Ferris
Paul Gordon

Rosalind Fiddes
Rita Grobins

Colin Clements
James Dewes

Maurice Daniels
Rose Doom

Patricia Elkington
Susan Fell
J. Gordon
Heather Hardwick

Lawson Clarke
Eugene Deligny
Percy Edwards

Joyce Elliott
Mark Fitzgerald
Robyn Gurr

Thomas Eruera
Christine Fowler
Derek Hamlin

Montina Edwards
Maraea Elkington
Moetu Eruera

Lynette Hamilton

Graeme Hardy
Janice Heke

Francis Hauata
Kathleen Heperi

Rita Johnson
Joui Karauria
Richard King
Augusta Mahotu

Elliott Hawea
Michael Holmes
Michael Jacobson

Selwyn Katene
Andrew Laurie
David Mahuika

Henry Jerry
Stephen Johnson
Michael Kereama

Yann Maker

Allison Hay

Joe Hay
Kelvin Horsford
Ronald Jerry

James King
Gloria Lucas
Tetua Manarani

Clifford Hayward
Annie Houpapa
Carol Johnson
Tina Johnson

Therese Madsen
Jeanne Manson

Albert Maha'a
Owen Maraki

Guy Martin

Teruea Mariterangi
Horterene Mau
Stephen Mead

Ronald Maraki
Adrian Matthews
Patricia McLean
Shane Morrison

Chris Napier
Edwin Ngawaka

Rodney Ngawaka

Christine Matenga
Joy McDonald

Huki Matenga
Albert McKay

Claudia Anne Mason
Clive McCauley
Donna Mitchell

David Muir
Melva Nairn
Alex Ngawaka
Angela Osborne

John Munro
Matty Neri
Maureen Niha

Irikohe Naera
Peter Ngaika
Yvonne Oaoa

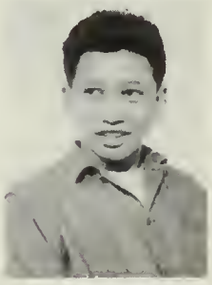

Rhonda Mehrtens
Beverley Muir
Glennis Murdoch

Koroniria Nuku

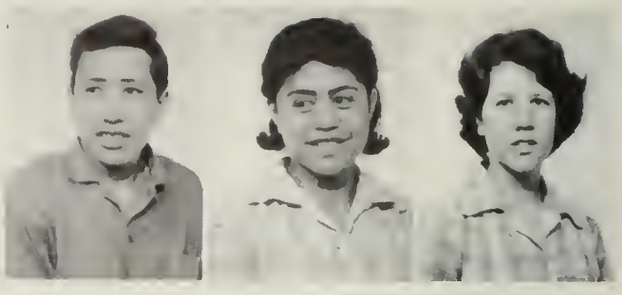

Robert Parata

Victor Paea
John Peckham

Frances Paki
Deonne Perriton

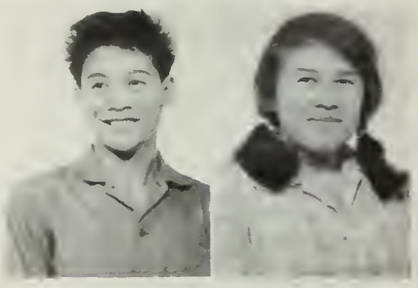

Mita Randell
Peter Reynolds
David Sefton
Ronnie Sperry

Hemi Paki
Vicki Peterson
Gayle Povey

Charlotte Paul
Hurikino Piripi
Paki Pure

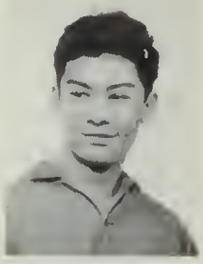

David Rothery
Rangi Skipwith
Jenny Spooner

Barbara Sefton
Brian Smith
Thomas Stone

Donna Pearse
Roberta Potiki
Alice Puriri
Victor Rey

Hawea Smith
Michele Stretch

Pauline N. Smith
Susan Stroud

Ruth Pullman
Desma Ratima
Logan Ruru

Mereaire Sterling

Ngaire Tangohau

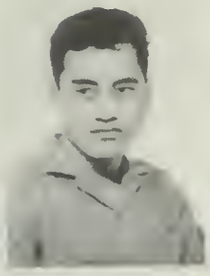

Charmaine Swann
Christine Thomas
Hilary Tovey

Linda Stuart
James Te Wheoro
Clifford Tokona
Barry Warbrick

Shirlene Westerlund
Charles Wimer

Geoffrey Whiteoak
Moses Witshira

James Te Hei
Rua Tipene

Raymond Te Maari
Torrance Tito

Barbara Watene
April Westerlund
Janice Williams
Patricia Young

Cynthia Tatana
Nellie Tipene
Charlene Wainohu

Bart Watene
Mary Wihongi
Raymond Wohler

Robyn West
Roger Wihongi
Andrew Young

Eugene Waetford
Kenneth Watchorn
Tuihana Watene

Sarah Wolfgramm

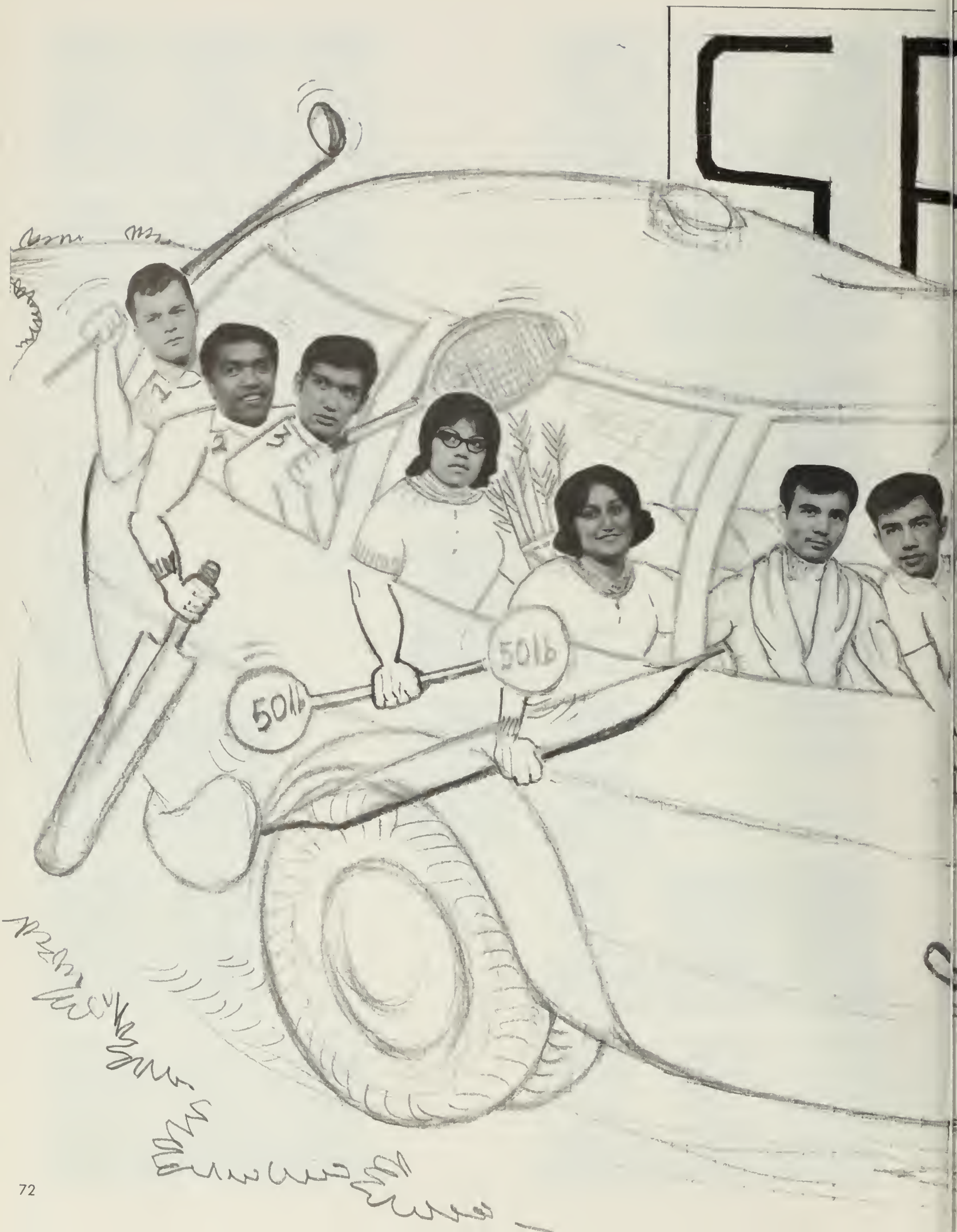
50lb
50lb

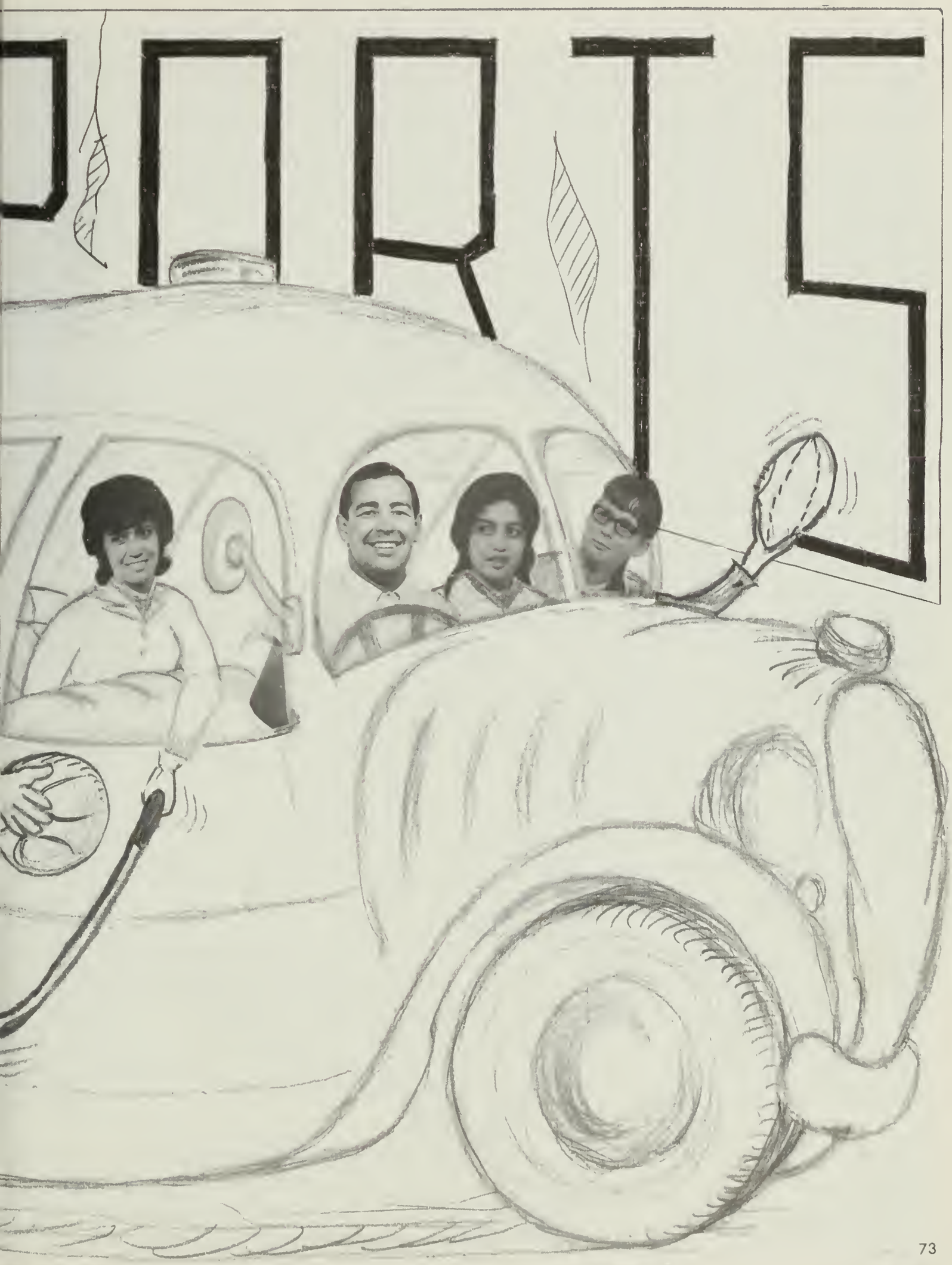
PORTS

Rugby

CCNZ 1st XV
Coach: R. Elkington

CCNZ		OPP
33	Tokoroa	3
24	Frankton 3rd	6
11	Hamilton High	26
12	Cambridge High	13
12	Leamington 3rd Grade	8
15	R.N.Z.A.F.	3
15	Rotorua	11
9	Te Awamutu College	11
10	Wesley College	3
22	Fairfield College	0
12	St Paul's College	9
14	Morrinsville	9
0	Hamilton High	12
11	Te Aute College	20
11	St Johns	6
42	Karamu Senior Res.	6
16	St Peter's Maori College	13

CCNZ 1st XV Ten-a-Side Results

CCNZ		OPP
14	Ngaruawahia College	0
11	Cambridge High	8
10	Te Kuiti	0
11	Otorohanga	0
14	Fairfield	6

Record: Wins 17, Losses 5.

'Times' Photo

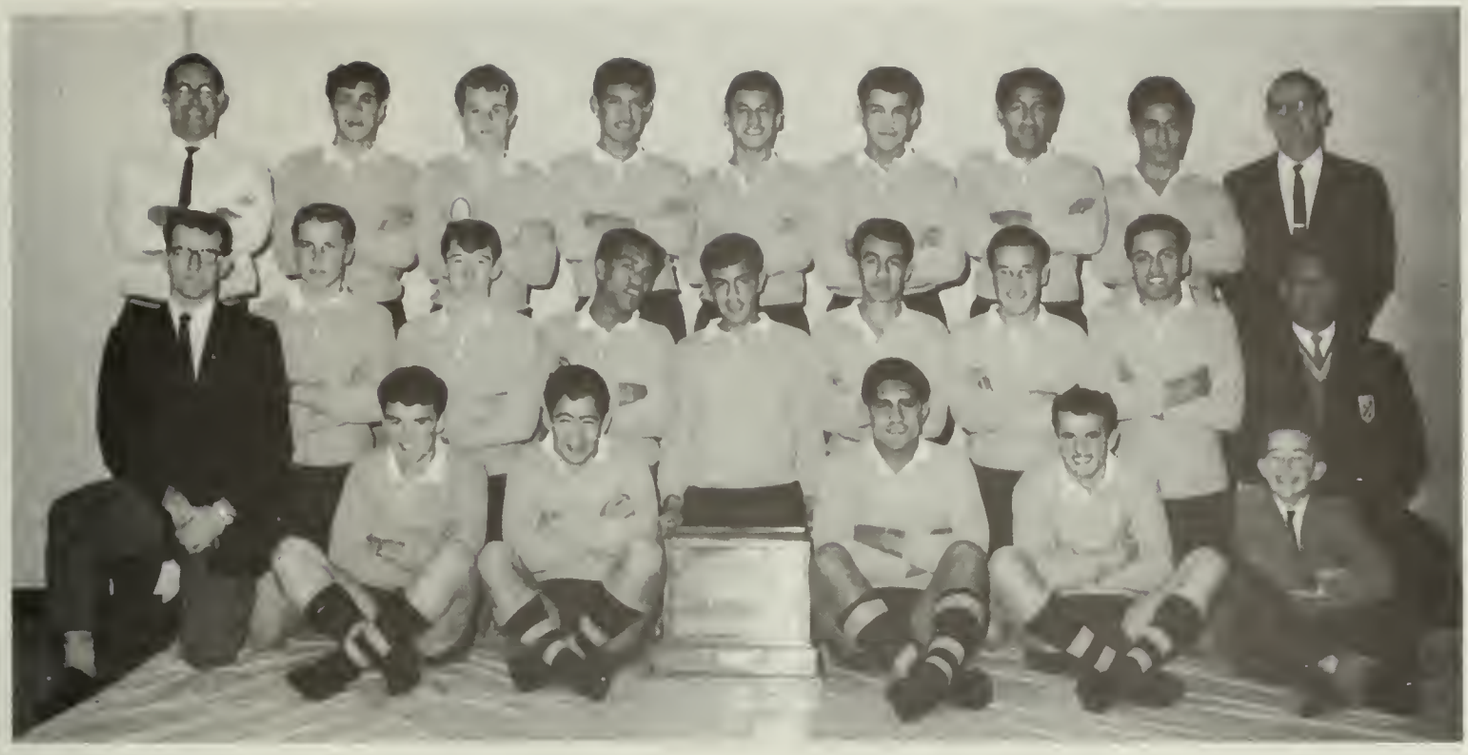

FIRST XV

Standing: Les Rose, Ruka Joyce, John Purkis, Lionel Pedersen, James Parahi, Fred Clarke, Larry White, Don T. Sperry (Principal).

Kneeling: Walt McIver, Paul Gordon , Labor Edwards, Pat Ropata, Peter Tumata, Tony Hape, Glen Marsh, Michael Mahuika, Roma Elkington (Coach).

Seated: Brian Pilmer, Solomon Tipene, Matthew Brown (Captain), Ken Williams, Douglas Biddis (Manager).

CCNZ 2nd XV
Coach: T. Panere

CCNZ		OPP
33	Tokoroa	5
11	Ngaruawahia 1st XV	6
21	Rotorua	9
6	Te Awamutu	6
18	Wesley	3
12	Technical 1st XV	9
22	St Pauls	3
42	Mangakino 1st XV	0
8	Hamilton Boys High	3
8	Lindersfarne 1st XV	9
8	Te Aute	16
48	Central Hawke's Bay	3

Record: Wins 9, Losses 2, Draws 1
Points for 237; Points against 72

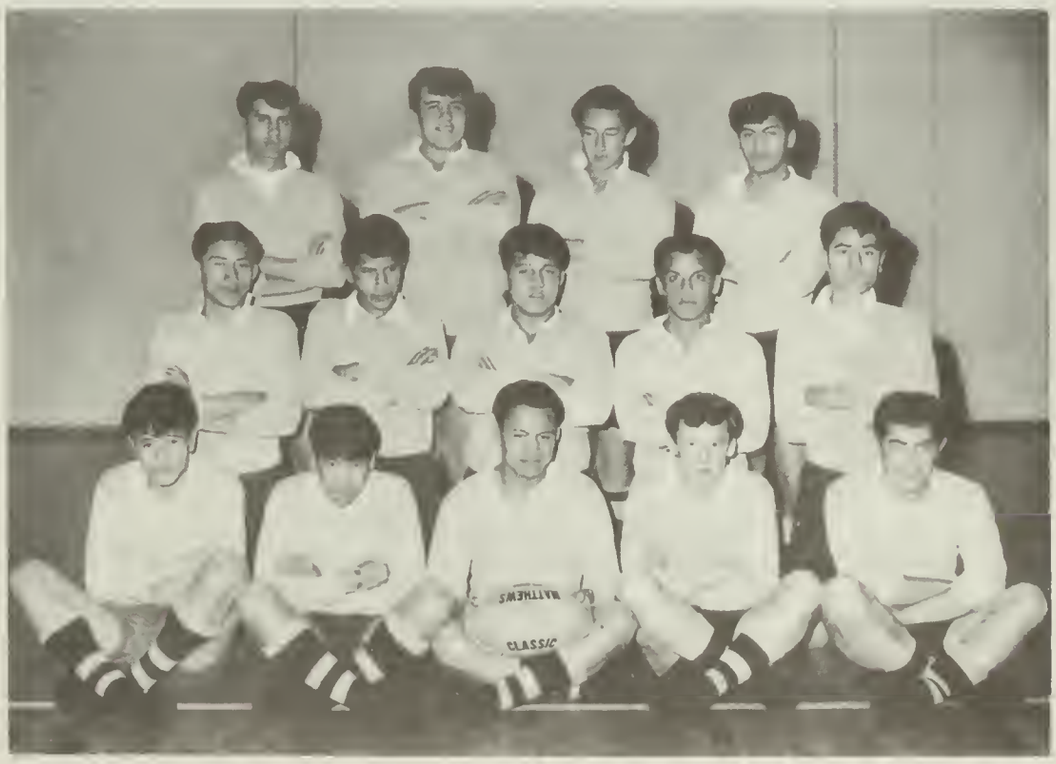

SECOND XV

Seated: Henry Chase, Alfred Kereama, Tihema Taurima (Captain), Terry Ball, Bari Heperi

Kneeling: Tony Wharemahihi, James Cherrington, Michel Porima, James Hudson, David Ruru

Standing: Ray Paki (Vice-Captain), Marc Gardiner, Mohi Pomare, Robert Pita

Missing: Taka Panere

THIRD XV

Seated: Collin Bristowe, Robert Smith, Murdoch Tahere, Adam Eruera, George Chase

Kneeling: Lance TeNgaio (Captain), Rewiti Kohu, Steve Rangiawha, Arthur Beazley, John Kihi

Standing: Gary Isham (Coach), Peter Kaye Smith, Don Bartlett, Aby Edwards, John Elkington, Johnny Waha, Vaughn Ormsby, Graham Smith (Coach)

CCNZ 3rd XV
Coach: G. Smith

CCNZ		OPP
32	St Johns	0
9	St Pauls	12
6	St Johns	11
14	Melville	9
9	Hamilton High	6
19	St Pauls	0
9	Hamilton High	14
8	St Johns	6
9	Fairfield College	6
6	Te Awamutu	3

Record: Wins 7, Losses 3
Points for 121; Points against 67

FOURTH XV

Seated: Nathan TeKare, Tane Edwards, Russel Kereama, Joseph TeAturangi, TeAihurangi Tangiora

Kneeling: Owen Maraki, George Elkington, Murray Fleming, Ihaka Rei, David Hughes, Pere Paratene

Standing: Junior Wihongi, Joe Hapi, Robert Edwards (Captain), Grant Revell, Walter Harris, Garry Morgan

Missing: Whitike Brown (Coach)

CCNZ 4th XV
Coaches: W. Brown, D. Larsen

CCNZ		OPP
30	St Pauls	6
0	Hamilton High	9
17	St Pauls	5
6	Hamilton High	8
11	Ngaruawahia B	3
5	Hamilton High	8
11	Ngaruawahia	9

Record: Wins 4, Losses 3
Points for 80; Points against 49

CCNZ 5th XV
Coach: C. Thompson

CCNZ		OPP
9	Hamilton High	0
12	Hamilton Technical	8
12	Melville	3
17	St Johns	3
80	St Pauls	0
46	St Pauls	0
48	St Johns	0
24	Melville	0

Record: Wins 8, Losses 0
Points for 248; Points against 14

FIFTH XV

Seated: Harry Ilolahia, Colin Bechkham, Darrel Hall, Wati Epiha, Tava Ilolahia
Kneeling: TeRangi Weera, Elliott Hawea, Gilbert Mahuika, Lance Stockman, Reginald Tumoana, John Mann, Lindsay Dil, Kelvin Fowler
Standing: Chris Thompson (Coach), Royal Nikora, Desma Ratima, Victor Paea, Devon Ahmu, Francis Weera, Eugene Paea, Noel Baker, Don Larson (Coach)

CCNZ 6th XV
Coach: H. Jacobs

CCNZ		OPP
5	Hamilton High	2
9	Melville	3
9	St Johns	6
6	Fairfield College	5
11	St Pauls	3
17	St Pauls B	3
8	Hamilton Technical	6
13	St Pauls	8

Record: Wins 8, Losses 0
Points for 78; Points against 36

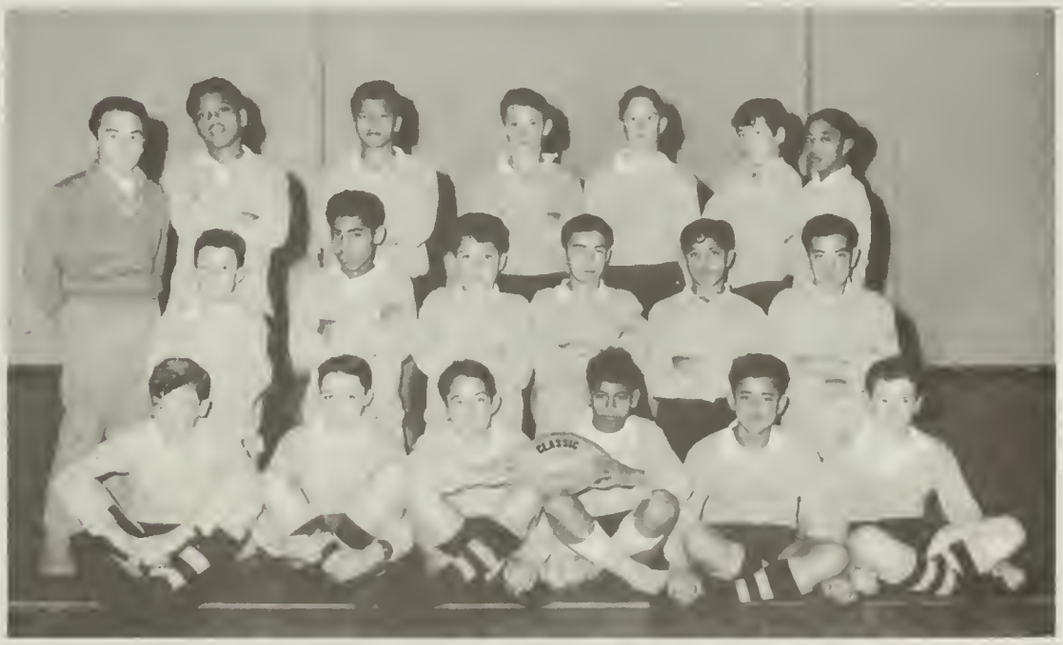

SIXTH XV

Seated: Glenn Revell, Kelvin Horsford, Thomas Stone, Bart Watene, Roger Wihongi, Joe Hay
Kneeling: Clive McCauley, Henare Reti, Hawea Smith, Jack MacGregor, Michael Kereama, Mita Randell
Standing: Tui Hokianga (Captain), Hurikino Piripi, David Mahuika, David Thomas (Vice-Captain), Peter Reynolds, Adrian Martin, Arthur Elkington
Missing: Selwyn Katene, Harry Jacobs (Coach)

Soccer

SOCCER—1st XI
1966 Coach: A. Keen

CCNZ		OPP
10	Hamilton High	0
1	Fairfield College	7
0	Hamilton High	5
2	Rotorua Boys High	0
8	Hamilton Technical	1
33	Tokoroa	0

Record: Wins 4, Losses 2
Points for 54; Points against 13

FIRST XI

Kneeling: Oscar Paquier, Victor Rey, Stellio Poroi, Lucien Hoffman

Standing: Daniel Taamino (Captain), Charles Wimer, John Bailey, Francis Huata, Yaan Maker, Grant Harris, Felix Buchin, Alan Keen (Coach)

Missing: Steve Thompson

SOCCER—2nd XI

CCNZ		OPP
0	Fairfield College	6
0	Fairfield College	4
4	Huntly	1
1	Putaruru	2
3	Melville	1

Record: Wins 2, Losses 3

Points for 8; Points against 14

SECOND XI

Kneeling: Kevin Howe, Yaan Maker, Francis Huata, Albert Maha'a, Raymond Wohler

Standing: Victor Rey, Dennis Holmes (Captain), Charles Wimer, Oscar Paquier, Maurice Daniels, Stephen Mead, Alan Keen (Coach)

66 2/3 Breaststroke: Vaughn Ormsby, 2nd
66 2/3 Breaststroke: Barbara Thompson, 1st
4 x 33 yds Freestyle Relay: 1st

Kneeling: Tihema Taurima, Gary Boden, Paul Andrews, Robert Smith, Russel Kereama, David McGee, Tui Hokianga, William Peeni

Standing: Les Rose (Coach), Vaughn Ormsby, Mark Fitzgerald, Torrance Tito, John Purkis, John Bertie, Chris Murphy, Larry White, Hinja Pota, Chris Karaitiana, Lewellyn Leigh (Coach)

WAIKATO DIVING COMPETITION WINNERS

Lewellyn Leigh (coach), Luana Kelcher (2nd place), Gary Johnson (4th place)

Athletics

Waikato Secondary School Competition
Shot Put: Larry White, 3rd
Long Jump: Gilbert Gallahar, 3rd

Zone Championships

100 yds: Brian Pilmer, 2nd
220 yds: Michael Mahuika, 2nd
High Jump: Ray Paki, 2nd
Shot Put: Marc Gardiner, 1st
Discus: Marc Gardiner, 1st
Javelin: El Alamein Ahmu, 1st
Long Jump: Henry Chase, 1st
Triple Jump: Henry Chase, 1st
Shot Put: Kelvin Ormsby, 1st

HOCKEY

CCNZ		OPP
3	Cambridge A	2
10	Hamilton Tech A	0
4	Fairfield B	0
4	Cambridge O.G.	0
3	Hamilton Tech C	2
2	Tokoroa	1
9	Hamilton Tech C	0
4	RNZAF	1

Wins: 8 Losses: 0
Points for: 38 Points against: 6

Front: Winnie Mau

Seated: Vernell Pere, Claire Watene, Averill Tauri (Captain), Stephanie Puriri, Polly Smiler, Anne Manson

Standing: E. Margaret Haraki, Alice Puriri, Gayle Povey, Retha MacDonald (Coach), Charmaine Reti, Marcia MacDonald, Jean Anderson

Girls Outdoor Basketball

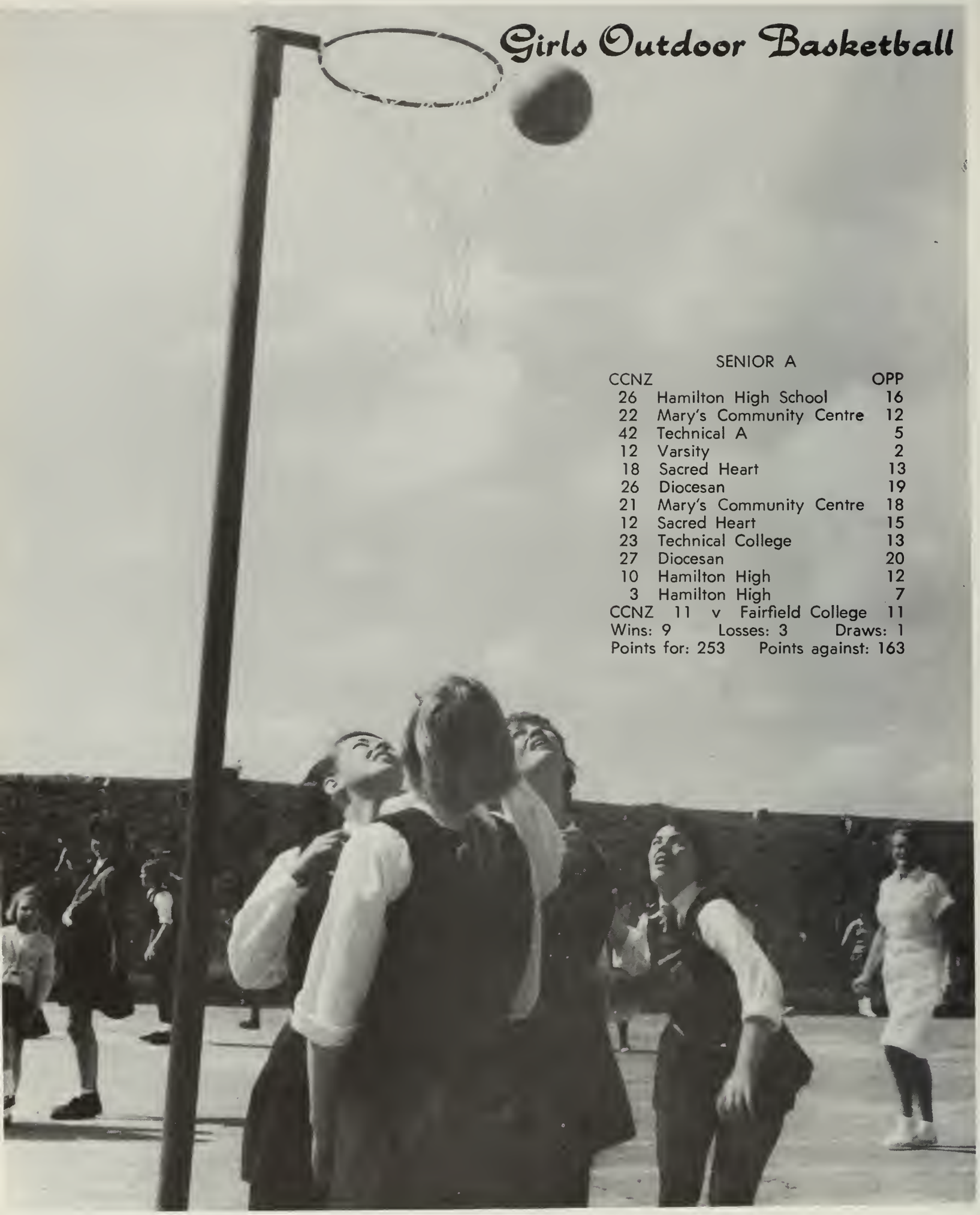

SENIOR A

CCNZ		OPP
26	Hamilton High School	16
22	Mary's Community Centre	12
42	Technical A	5
12	Varsity	2
18	Sacred Heart	13
26	Diocesan	19
21	Mary's Community Centre	18
12	Sacred Heart	15
23	Technical College	13
27	Diocesan	20
10	Hamilton High	12
3	Hamilton High	7
CCNZ 11	v Fairfield College	11

Wins: 9 Losses: 3 Draws: 1

Points for: 253 Points against: 163

SENIOR A

Kneeling: Alma Mikaere, LaVona Armstrong (Captain), Pauline Smith (Vice-Captain)

Standing: Rebecca Fox, Rosalie Epiha, Marsailles Mo'o (Coach), Rebecca Mahuika, Rewa Shortland.

SENIOR B

CCNZ		OPP
16	Teachers College	3
11	Sacred Heart Old Girls	7
21	Hamilton Girls High	7
13	Fairfield College	11
20	Sacred Heart	18
24	Hamilton Girls High	17
20	Technical College	8
26	Sacred Heart B	7
27	Diocesan	14
26	Fairfield B	14
9	Fairfield	5

Wins: 11 Losses: 0
Points for: 213
Points against: 111

SENIOR B

Kneeling: Bella TeHei, Jennifer Tipene (Captain), Anne Timu (Vice-Captain)

Standing: Joanne Watene, Marie Apiti, Marsailles Mo'o (Coach), Celia Whittaker, Luana Poutu

INTERMEDIATE A

Kneeling: Marama Paki, Jennifer Berryman (Vice-Captain), Marilyn Martin (Captain), Rebecca Whenuaroa

Standing: Josephine Atkinson, Raina Kaihe, Marsailles Mo'o (Coach), Maisie Reihana, Anne Belcher

INTERMEDIATE A

CCNZ		OPP
9	Sacred Heart	4
14	Hamilton Girls High	5
7	Hamilton Girls High B	10
22	Fairfield College	9
15	Fairfield College	14
14	Diocesan	19
28	Hamilton Girls High	11
14	Technical College	5
10	Sacred Heart	16
14	Diocesan	2
9	Technical College	0

Wins: 8 Losses: 3

Points for: 156 Points against 95

INTERMEDIATE B

Kneeling: Elaine Mokaraka, Freda Waihi (Vice-Captain), Dawn Heperi (Captain), Karina Nepia

Standing: Marilyn Baker, Esther Tahere, Marsailles Mo'o (Coach), Rosemary TeWheoro, Kane Parangi

INTERMEDIATE B

CCNZ		OPP
4	Diocesan	11
15	Sacred Heart D	13
17	Fairfield College	9
23	Melville	12
11	Fairfield College	10
20	Diocesan	13
11	Hamilton Girls High	13
31	Melville	14
17	Sacred Heart	26
22	Sacred Heart B	5
24	Diocesan B	11
9	Fairfield College	5

Wins: 9 Losses: 3

Points for: 204

Points against: 142

JUNIOR A

CCNZ		OPP
5	Sacred Heart	11
14	Hamilton Girls High	10
15	Sacred Heart B	9
24	Fairfield B	14
24	Fairfield A	9
10	Diocesan	9
11	Hamilton Girls High	29
11	Technical College	14
14	Melville	11
8	Sacred Heart	6
24	Sacred Heart B	10
8	Fairfield	7

Wins: 9 Loses: 3
Points for: 154
Points against: 139

JUNIOR A

Kneeling: Joyce Elliot, Queenie Blackburn (Captain), Karen Beazley (Vice-Captain)

Standing: Janice Heke, Irikohe Naera, Marsailles Mo'o (Coach), Roberta Potiki, Mary Wihongi

JUNIOR B

CCNZ		OPP
3	Melville	9
9	Fairfield College	1
10	Sacred Heart	17
20	Hamilton Technical	1
12	Fairfield B	1
18	Fairfield	5
10	Diocesan	11
8	Hamilton Girls High B	4
12	Technical College B	10
7	Sacred Heart	17
20	Sacred Heart C	11
9	Technical College A	8

Wins: 8 Losses: 4
Points for: 138
Points against: 95

JUNIOR B

Kneeling: Ngaire Tangahou, Kathleen Heperi (Captain), Annie Houpapa

Standing: Tuihana Watene, Vivienne Chapman, Marsailles Mo'o (Coach), Jenny Spooner (Vice-Captain), Joui Karauria

Girls Indoor Basketball

CCNZ		OPP
21	Te Awamutu	16
26	Teachers College	18
28	Putaruru B	11
26	Putaruru	25
12	Te Awamutu	8
18	Fairfield	13
9	Te Awamutu	14
11	CCNZ All Stars	10

Wins: 7 Losses: 1

Points—For: 151 Against: 114.

Kneeling: Kathy TeRure, Arlene Popham, Vaughna Polamalu, Herani Parai
Standing: Gary Isham (Coach), Christine TeKiri, Alice Karaka, Gloria Christy, Pat Gudgeon, Christina Young, Pauline LaClaire, Raukura Henare, LeRoy Rasmussen (Coach)

Softball

SOFTBALL

CCNZ		OPP
6	Redsox	4
10	Huntly	4
15	Te Awamutu	3
13	Cambridge	2
10	Marist	6
12	Redsox	3
2	Huntly	0
15	RNZAF	5

Wins: 8 Losses: 0

Points for: 73 Points against: 29

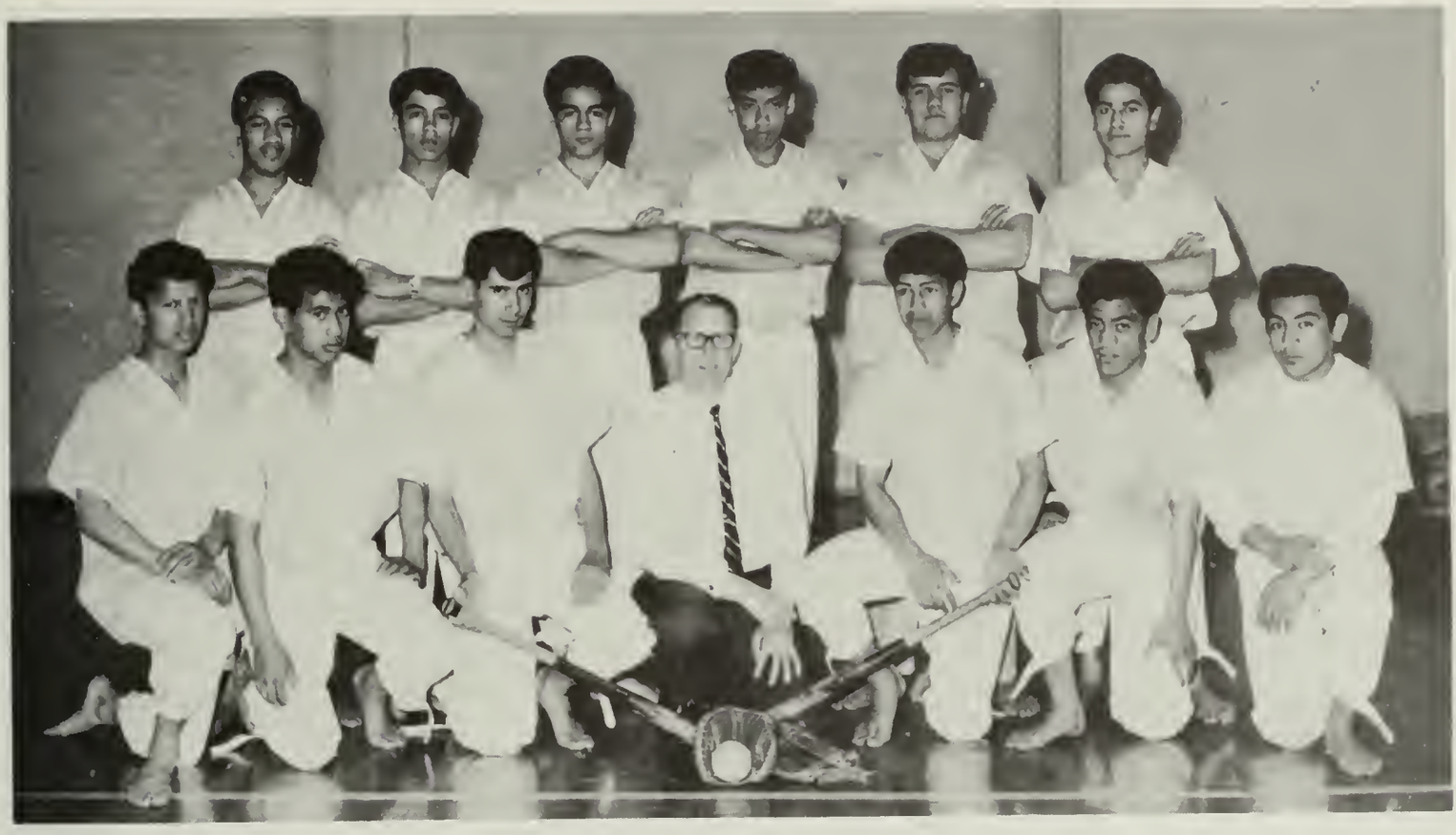

Kneeling: Don Bartlett, Kere Taurau, Ray Paki (Captain), John Johnson (Coach), Hinja Poto, Parani Morgan, El Alamein Ahmu

Standing: Armand Crown, Johnny Waha, Larry White, Robert Tipoki, Marc Gardiner, David Ruru

Kneeling: Lynne Jerry, Elaine Mokaraka, Betty Dance (coach), Raina Kaihe, Margaret Aspinall, Kathy TeRure.

Standing: Marcia MacDonald, Winnie Mau, Anne Timu, Raina Timu, Joanne Watene, Queenie Blackburn, Mary Wihongi, Brenda Ferris, Marilyn Martin, Pauline LaClaire, Marama Paki, Olive Clarke.

Tennis

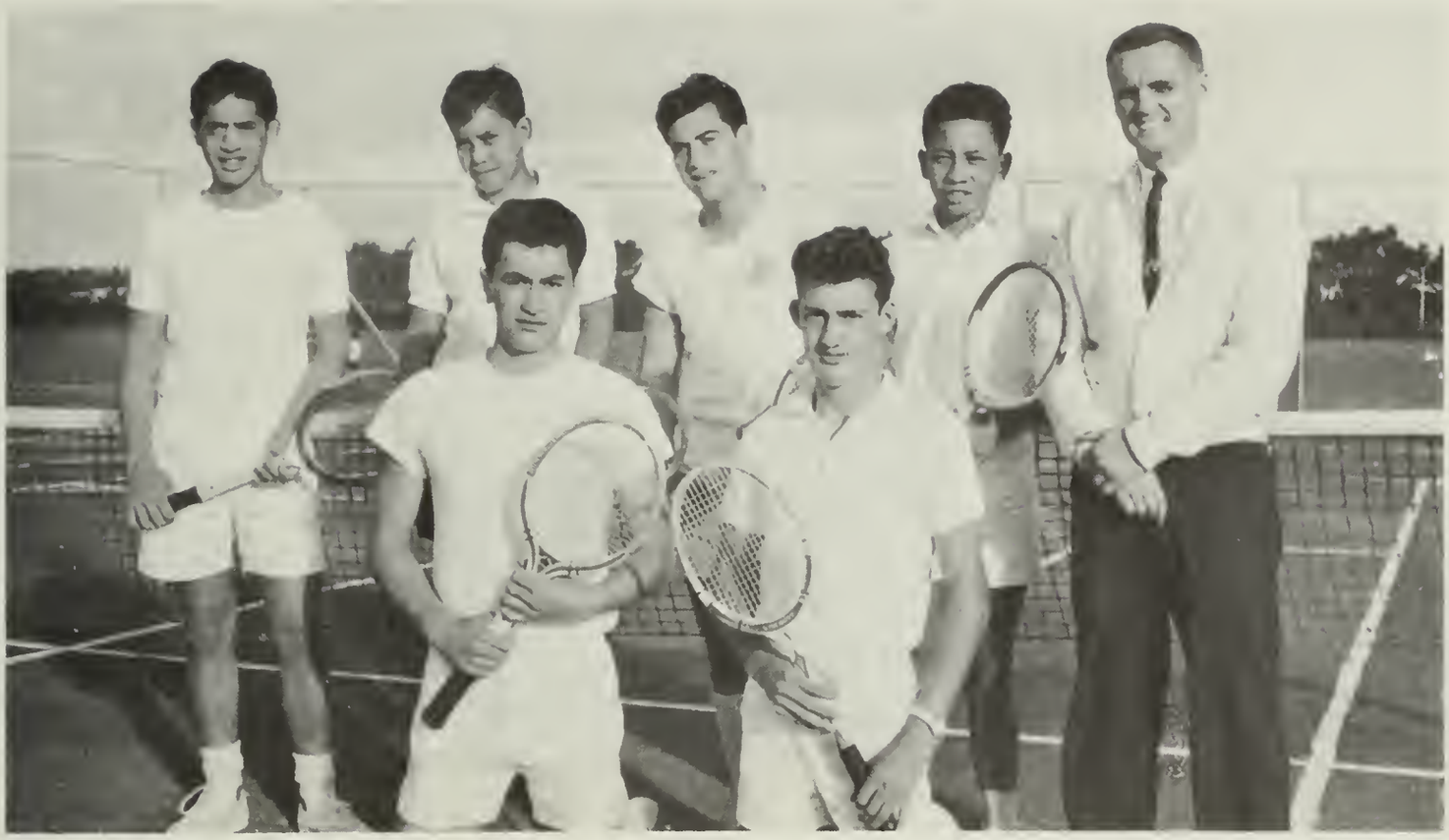

Kneeling: Ruka Joyce (Captain), Dennis Holmes
Standing: Jay Seymour, Ngatai Smith, Lindsay Harkins, John Munro, Ken Baldridge (Coach)
Missing: Matthew Brown

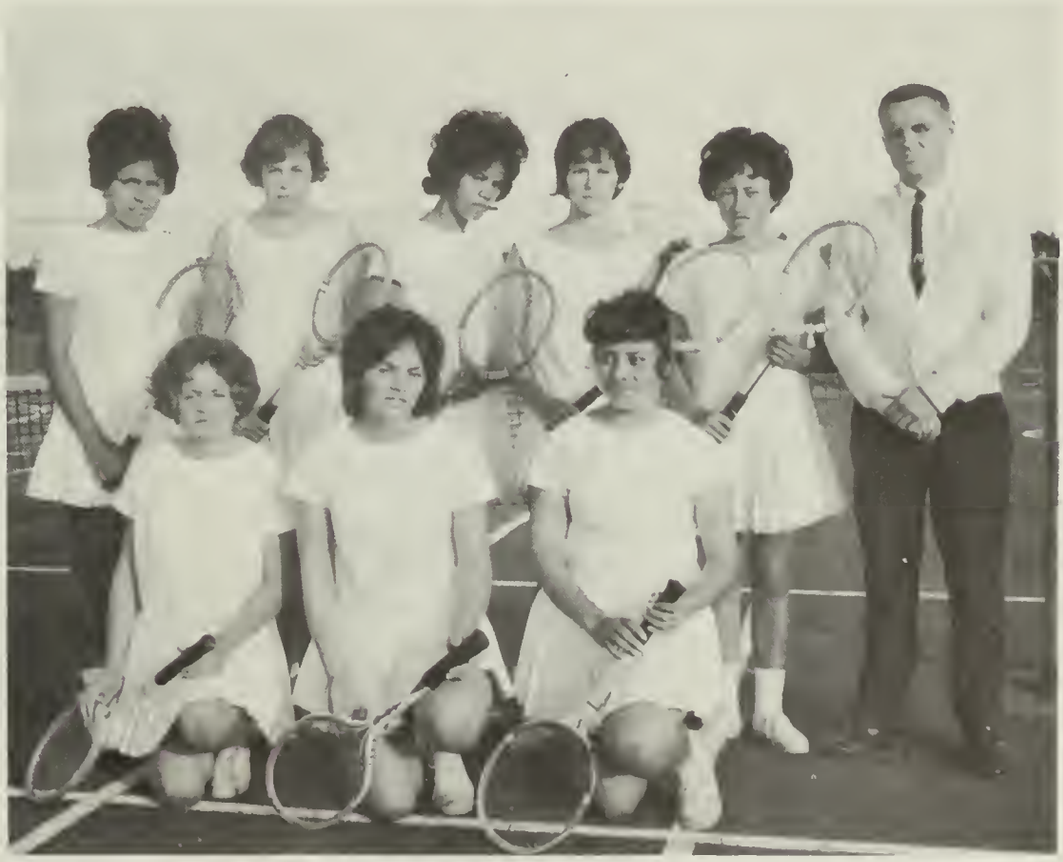

Kneeling: Mary Wyniard, LaVona Armstrong (Captain), Raukura Henare
Standing: Jennifer Tipene, Rhonda Mehrtens, Rewa Shortland, Bronwyn Thomas, Irikohe Naera

Brian Pilmer
Rugby
Athletics

Hinja Poto
Basketball

Whati Mihaere
Softball

Outstanding

Sports Awards

Averill Tauri
Hockey

Alma Mikaere
Athletics

Pat Gudgeon
Indoor Basketball

John Elkington
Cricket

Felix Buchin
Soccer

Ruka Joyce
Tennis

Vaughn Ormsby
Swimming

Sports Awards

Athletes

Lavona Armstrong
Tennis
Outdoor Basketball

Barbara Thompson
Swimming

Waikato Representative B. Grade

E. LaVona Armstrong

Waikato Junior Harlequins Representatives

John Purkis
Fred Clarke
Whati Mihaere
Brian Pilmer
Michael Mahuika

Sportswoman of the Year

E. LAVONA ARMSTRONG
Tennis
Outdoor Basketball
Swimming
Instramurals
Waikato Basketball Representative

Sportsman of the Year

BRIAN PILMER
Rugby
Athletics
Intramurals
Junior Harlequins Representative

ORGANI
Fred Wilson

ZATIONS

Archery Club

James Cherrington, George Elkington, Ken Eustace, Sonny Gudgeon, Wattie Heke, Arnold Huriwaka, Chris Karaitiana, Selwyn Katene, Michael Kereama, Randy Larson, Phillip MacDonald, Chris Napier, Kelvin Ormsby, Mohi Pomare, James Seymour, Peter K. Smith, Robert H. Smith, Charles Sperry, Marc Gardiner, Hiku Cooper, Wendy Delich, Lynne Jerry, Eva Reti, Nita Stephens, Vivienne Te Wiki, Rangi Wana, Ruth Hodge, Larry Oler and Llewellyn Leigh (advisors).

Art Club

1. James Gordon, Ronald Jerry, David Philip, Geoffrey Whiteoak, Derek Hamlin, Michael Jacobson, Michael David, Jennifer Sanders, Ken Coffey (President), Andris Grobins.
2. Hawea Smith, Bari Heperi, Marilyn Martin, Patricia Warbrick, Raina Timu, Royal Nikora, Christine Bryers, Graeme DePina.
3. Cameron Turimui, Walter Harris.

Genealogy

Ann Mason, Honor Abbott, Hilda Snow, Georgina Gainsborough-Smith, Ron Pollard and Graham Smith (advisors), Robert Ngawaka, David Sefton, Laurel Lambert, Ann Ardern.

Boys Drill

1. Henare Taurima, Francis Weera, Clinton Doyle, Maurice Daniels, Mita Randell.
2. Grant Harris, Paki Pure, Lindsay Harkins, Kevin Samuels, Albert McKay.
3. Daniel Edmonds, Ramish Patel, Matty Neri, Robert Tipoki, James King.
   Leaders: Donald Puke, Don Bartlett.

Boys Cooking

Brian Pilmer, Ruka Joyce, Darrel Hall, Robert N. Smith, Ken Williams, Irwin Waetford, Raymond Maire, Teraitua Teuiau, Clifford Hayward, Joe Hapi, Andrew Laurie, Michael Mahuika, Donald Calden, Felix Buchin, Barry Butler, Pat Ropata, Arlene Holyoak (advisor).

Chess

Don Larson (advisor), Jennifer Stewart, James Boffey, Tony Ellis.

Crafts

1. Riki Watene, Joe Hay, May Tipene, Rodney Ngawaka, Peter Ngaika, Angela Osborne, Ivan Brewer (advisor), Matt Rei, Kumeroa Piripi.
2. Andrew Smylie, Michael Holmes, Noel Baker, Henry Jerry, Henare Ataria, Robert Armstrong, Hoterene Mau, Edwin Ngawaka, Joseph TeAturangi, LeRoy Rasmussen (advisor), Tony Watene, Richard Green, Stephen Keen.

Dancing Ballroom

Aroha Edwards, Heather Hardwick, Tane Edwards, Christine Thomas, Jimm Hudson, Rhonda Mehrtens, Te Aihurangi Tangiora, Violet Rapana, Janice Williams, Tony Hape, Dawn Heperi, Logan Ruru, Shona Edwards, Colin Clements, James Adams, Linda Stuart, Susan Hardy, Kathleen Heperi, Esther Tahere, Puti Tipene, Alex Ngawaka, Margaret Aspinall, Noel Archibald (advisor), Linda Poole, Ken Stuart, Roberta Potiki, Ruth Pullman, Peter Reynolds, Charlene Wainohu, Te Rangi Weera, Diane Chase, Solomon Tipene, Jo-Anne Linders, John Johnson (advisor)

Dance Oldtime Ballroom

Barbara Sefton, Adrian Martin, Maria Apiti, Lance Warbrick, Raiha Gudgeon, George Chase, Rita Tipene, Nyron Watene, Jean Maihi, Arthur Beazley, April Westerlund, Ray Stockman, Lynette Horsford, John Mann, Lesley Robb, Gilbert Gallahar, Gay Davies, Yann Maker, Christine Matenga, Lawson Clarke, Glennis Murdoch, Richard Bryers, Mary Wyniard, Harry Iolahia, Jane Harris, Eugene Paea.

Dance Band

Forrest TeKuravehe, Rewiti Kohu, Hurikino Piripi, Joseph Anderson, Daniel Mete, David Wharemate, Parani Morgan, Aby Edwards, Alfred Kereama, Henry Chase, Brian Smith, Victor Paea, Adam Eruera, Johnny Waha, Alex Mapuhi.

Gears and Gadgets

Bruce Tupaea, Grant Mehrtens, Nina Davis, John Bailey, Vernell Pere.

Girls League

Presidency

Jean Anderson (Secretary), Laura Tuttle (Vice-President), Georgina Gainsborough-Smith (President).

Girl of the Year

Hilda Snow

Cabinet

Seated: Arlene Holyoak (advisor), Jean Anderson, Georgina Gainsborough-Smith, Tania Pearson, Kerry Peckham.
Standing: Pat Warbrick, Georgina Dewes, Olive Clarke, Dinah Smylie, Joanne Watene, Raina Timu, Carole Karaitiana, Susan Fell.
Missing: Anne Baudin, Claudette Felper (advisor).

Girls of the Fortnight

Raiha Sudgeon, Sheryl Beazley, Yvonne McGee, Karen Beazley, Vivienne Rowlands, Rebecca Mahuika, Rebecca Fox.

Girls Marching

1. Maisie Raihana, Eleanor Bryers, Heeni Wyniard, Yvonne McGee, Annette King, Tukua Tahitahi.
2. Agnes Morris, Queenie Blackburn, Moana Brown, Janie Pama, Carolyn Hall, Lovey Paratene.
3. Shonah Thompson, Kane Parangi, Patricia Gudgeon, Ngaire Tangohau, Robyn West, Horina Paratene.

4. Moetu Eruera, Raina Kaihe, Arlene Popham, Stephanie Puriri, Annie Houpapa, Marilyn Baker, Lauren Parkes (leader), Betty Dance (advisor).

Gymnastics

LaVona Armstrong, Steve Matthews, Wati Epiha, Alma Mikaere, Trasemina Timu, Karina Nepia, Freda Waihi, Haneta Elkington, Deonne Perriton, Celia Whittaker, Kerry Packham, Graeme Perriton, Tui Hokianga, Gilbert Paki, Labor Edwards, David Mahuika, Richard King, El Alamein Ahmu, Ben Cooper, Sachiko Onda, Fred Call (advisor).

Home Living Club

Seated: Wendy Osborne, Nerida Rothery, Renu Shiriwastaw, Bronwyn Thomas, Lorraine Bennett, Stella Ferguson, Shirley Mitchell, Hilary Tovwy, Christina Young.
Standing: Jean Welling (advisor), Carole Karaitiana, Sheron Jacobson, Johanna Campbell, Hira Croft, Maude Cherrington, Merilyn Hutchison, Joan Fallowfield, Wendy Webb.

International Club

1. Remi Mataoa, Lloyd Andersen (advisor), Frida Pimati (President), Mary Maraki.
2. Victor Rey, Rose Doom, Yvonne Oaoa, Guy Martin, Patricia Davey, Priscilla Ruru, Dan Good (advisor), Gloria Brown, Rita Grobins.
3. Krishna Reti, Augusta Mahotu, Gloria Lucas, Tetua Manarani, Rita Johnson, Lynette Hamilton, Sandra Johnson, Eugene Deligny, Albert Mahaa.
4. Claudine Moua, Norman Salter, Simone Roura, Patricia Young, Charles Wimer, Rose Marie Richmond, Una Bennion, Anne Manson, Oscar Paquier, Francis Hauata, Raymond Wohler, Ralph Richards (advisor).
5. Sarah Wolfgramm, Maureen Nika, Patricia McLean, Charlotte Paul, Victoria Gray, Polly Sterling, Raewin Robb, Karen Jones, Yvonne Harris, Ruby Vete, Anita Hemi, Lucien Hoffman, Teruea Mariterangi, Kere Taurau, Marilyn Martin.

Maori Carving Club

1. Junior Wihongi, Clifford Tokona, Joseph TeAturangi, Roger Wihongi, Desma Ratima, Bart Watene, Thomas Stone, Owen Maraki.
2. Clive McCauley, Michael Porima, Koroniria Nuku, Graeme Hardy, Ronald Harris, Isaac Ropiha, Steve Kaka, Kelvin Hayward.
3. Raymond TeMaari, Ronald Maraki, Jay Walker, Dave Welling (advisor).

Maori Culture Club

1. Moetu Eruera, Kathy Baxter, Joy McDonald, Anne McIver, Elaine Mokaraka, Lynne Jerry, Pixie Johnson, Gloria Christy, Herani Parai, Jennifer Berryman, Rebecca Whenuaroa.
2. Brenda Ferris, Patricia Elkington, Christine Matenga, Charlene Wainohu, Heeni Wyniard, Frances Paki, Tui Watene, Susan Fell, Queenie Blackburn, Liahona Elkington, Rangi Skipwith, Hiku Cooper, Puti Tipene, Nola Hippolite, Luana Poutu, Charlene Pere.
3. Tui Hokianga, Wati Epiha, Ken Eustace, Ronald Maraki, Adrian Martin, robert Parata, Roger Wihongi, Romaine Ferris, Clive McCauley, Thomas Stone, Koroniria Nuku, Owen Maraki, Desma Ratima, Les Tahau, Tom Poto.
4. Daniel Edmonds, Garry Morgan, Joe Hapi, Michael Porima, Don Bartlett, Hemi Paki, Kelvin Hayward, Rewiti Kohu, Adam Eruera, Walter Harris, Armand Crown, Clifford Tokona, James Elkington (advisor).

Journalism Club

Seated: Mere Smith, Rosalie Epiha, Jennifer Tipene, Heni Dewes, Rebecca Fox, Susan McCracken.
Standing: Bella TeHei, John Purkis, Lionel Pedersen, Rod Gutteridge, Tangi Bennion, David Shiriwastaw, Ken Bond (advisor).

Musical Club

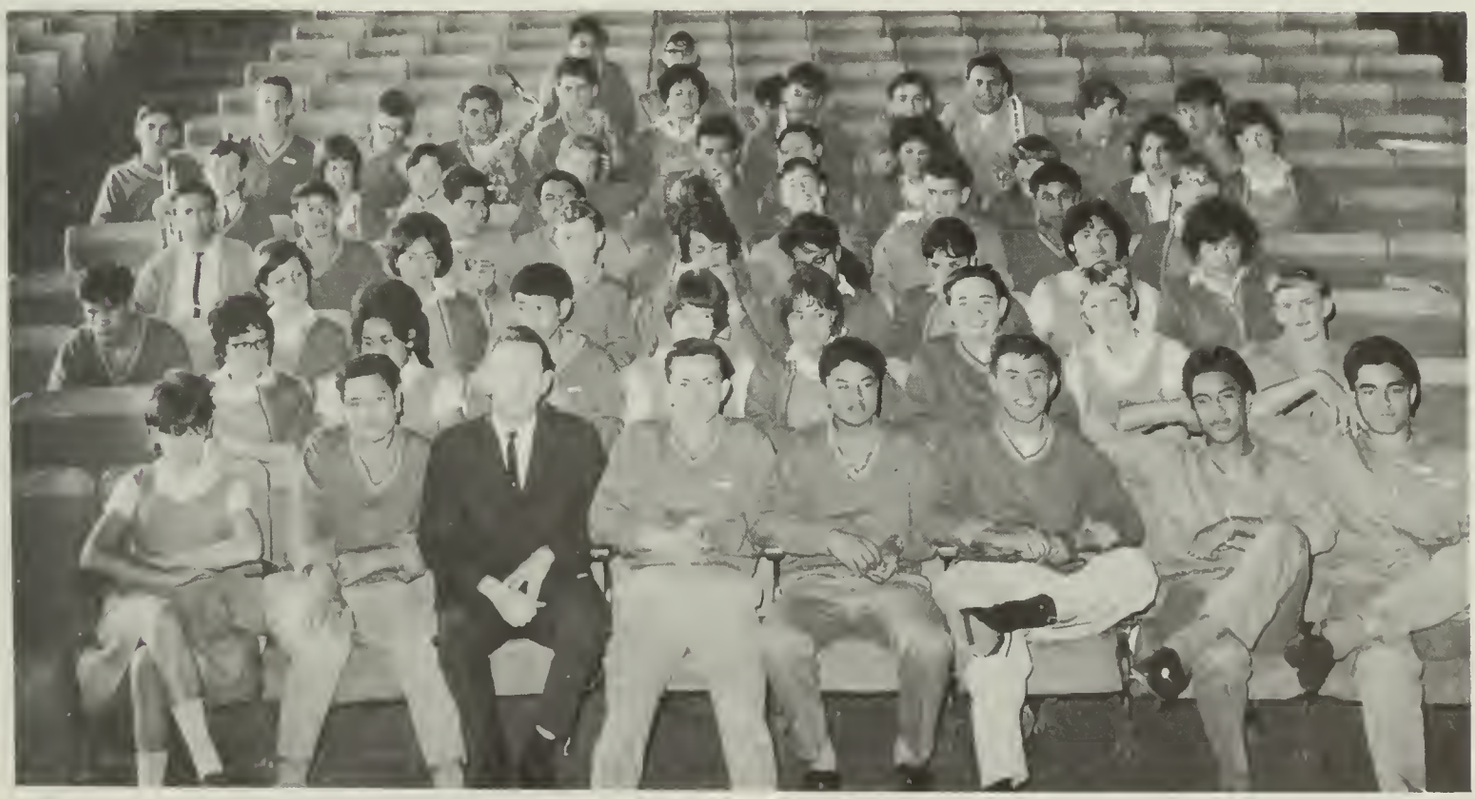

1. Elaine Bailey, Tom Poto, Howard Weight (advisor), Warren Strother, Darryl Webber, Tony Wharemahihi, Armand Crown, Larry White.
2. Terry Randell, Valerie Thompson, Hinja Poto, Susan Vickers, Anne Bennion, Lynn Doutre, Barbara Thompson, Lindsay Dil.
3. Hemi Paki, Anne Baudin, Launa Poutu, Kelvin Fowler, Nola Hippolite, Charlene Pere, Olive Clarke, Nihi Kereama, Alice Karaka.
4. Peter Henderson (advisor), Russell Kereama, David Ruru, William Peeni, Lynn Goebel, Brian Holland, James Waetford, Vergil Matthews, Helen Boffey.
5. John Peckham, Susan Fell, Pauline N. Smith, David Silcock, Collin Bristowe, Roger Bailey, Joanne Watene, Pauline LaClaire, Pauline Smith, Dinah Smylie.
6. Clive Strother, Leslie Steward, Glenn Revell, Devon Ahmu, Tuiti Robinson, Iris Selwyn, Reuben Waihi, John Duncan, Lance TeNgaio, Leon Johnson, Mitchell Beazley.
7. James TeWheoro, Barry Mitchell, Ray Paki.

Pep Club

Presidency

Vernell Pere (President),
Joyce Purcell (Vice-President),
missing, Marcia Tuhi.

Members

1. Eleanor Bryers, Marilyn Baker, Herani Parai, Barbara Thompson, Celia Whittaker, Georgina Thompson, Elizabeth Koko, Janie Pama.
2. Mihi Puketapu, Marcia Tuhi, Ianthe Nepia, Marie Apiti, Kathy TeRure, LaVona Armstrong, Freda Waihi, Vivienne Te Wiki.
3. Joyce Purcell, Mere Smith, Winnie Mau, Vernell Pere, Merilyn Hutchinson, Arlene Popham.

Swimming Club

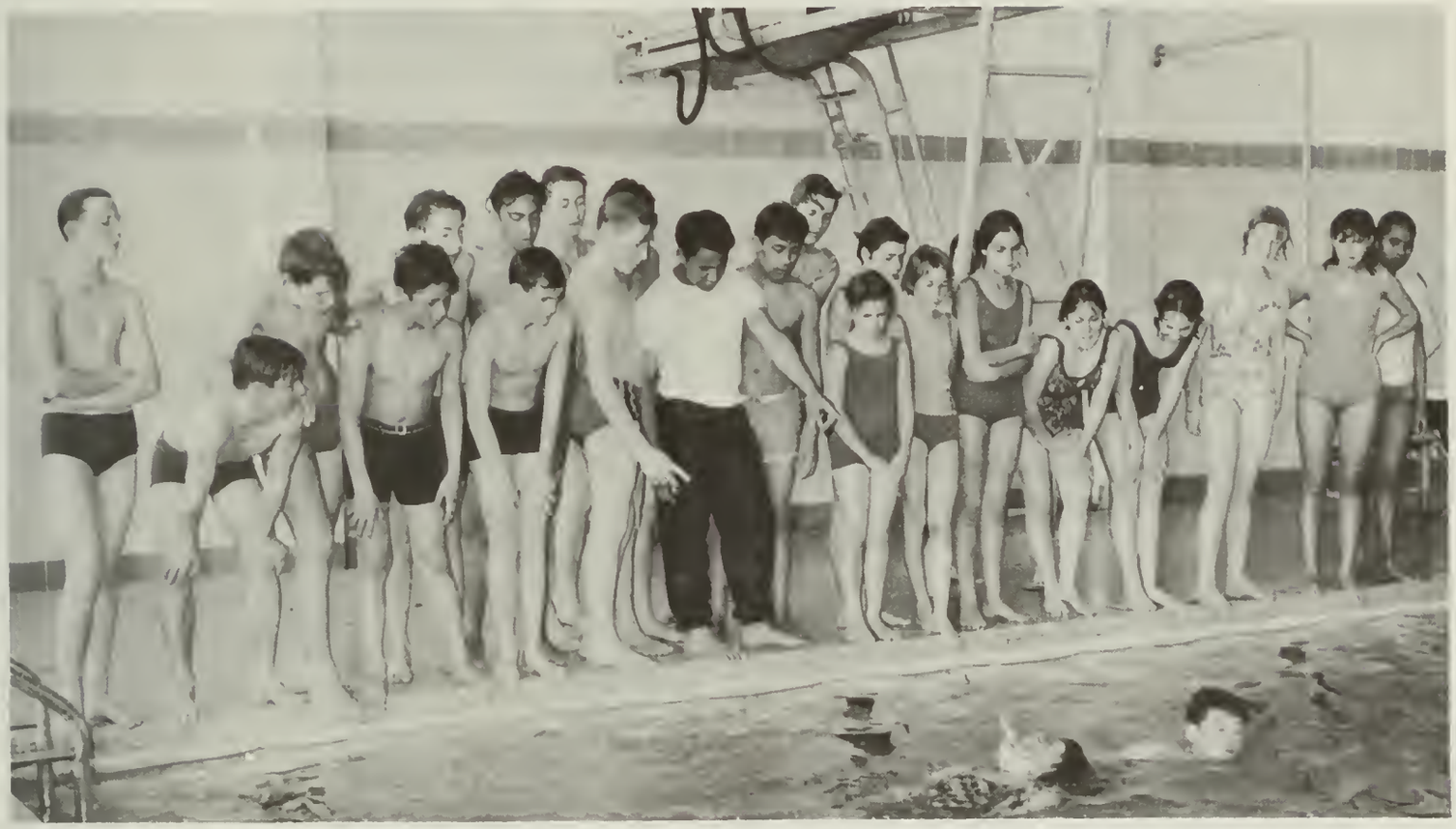

Vincent Taylor, Gary Boden, Mark Fitzgerald, Romaine Ferris, Peter Tovey, Gary Johnson, Lucky Clarke, Geoffrey Danvers, David Hughes, Tihema Taurima (student instructor), Paul Andrews, Chris Murphy, Melva Nairn, Beverley Muir, Charmaine Swann, Vicki Peterson, Luana Kelcher, Therese Madsen, Kahuti Piripi, Maraea Morgan, Vaughn Ormsby, Les Rose (advisor).

Study Club

Theroh Atkinson (advisor), Eugene Findlay, Noleen Thomson, Valerie Jones (advisors).

Yearbook Club

David Muir, Ronnie Sperry, Vivienne Rowlands, Miriama Pinker, Claudette Felper (advisor), Susan Stroud. Missing: Christine Fowler, Peter Tumata, Clive Strother, Warren Strother, Howard Weight (advisor).

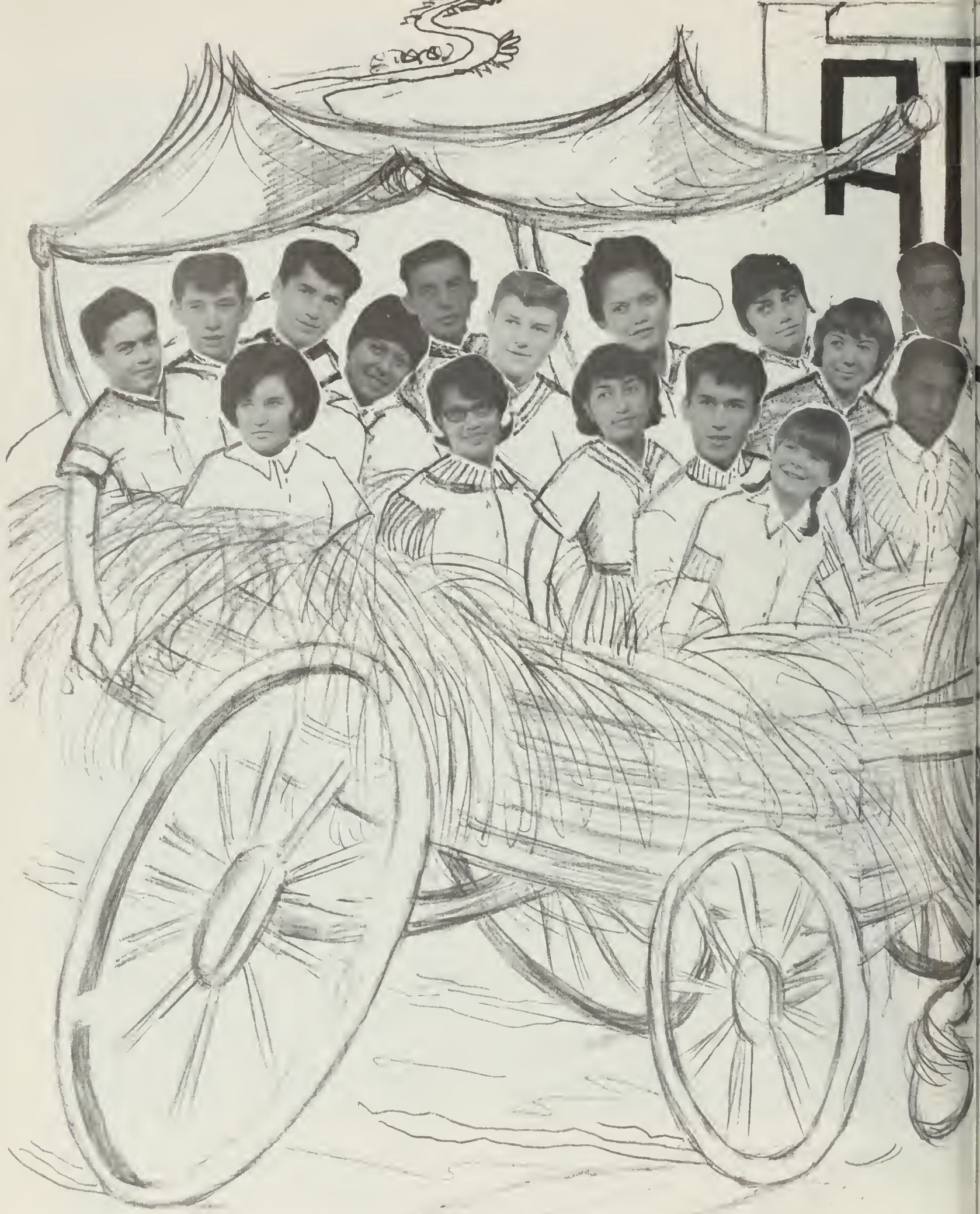

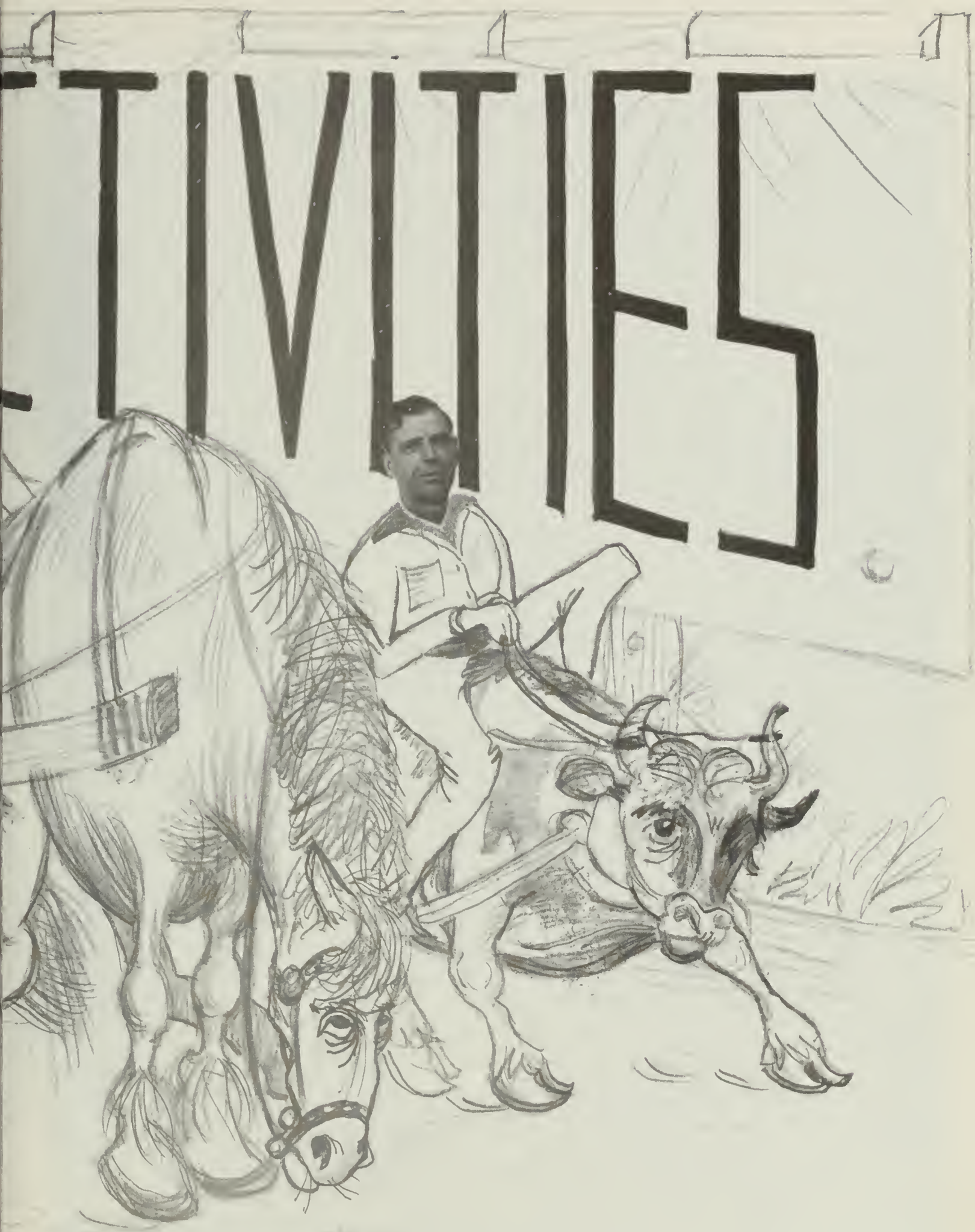
TIVITIES

Homecoming King and Queen

Pauline LaClaire Fred Clarke

Royal Court

King Fred and Queen Pauline and attendants Solomon Tipene, Connie Baldridge, Pat Warbrick and Labor Edwards watch the floorshow in their honour.

Royal Court and floorshow dancers enjoy a dance during the evening.

Old Boys rugby team played the First XV Easter Weekend.

1966 Musical

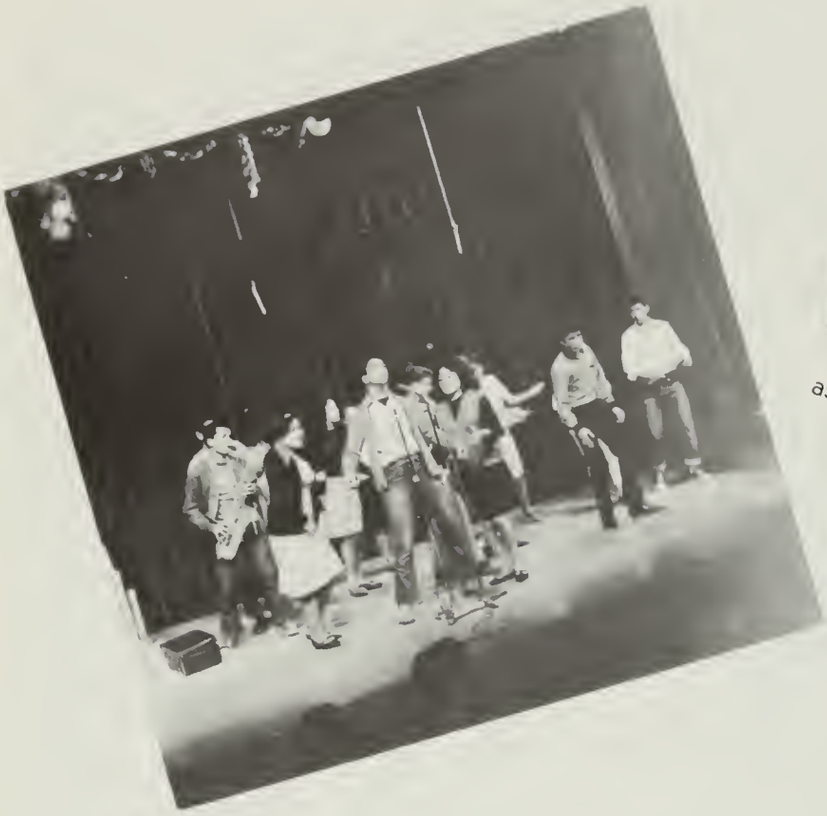

Lynn Doutre
as Mayor O'Malley

Pauline LaClaire
as Agnus O'Malley

Barry Mitchell
as Chester Slime

Lynn Goebel
as Miss Tweed

Barbara Thompson
as Lady Bottomsup

James Parahi
as Lord Bottomsup

Harmony Heights

Anne Baudin
as Rose

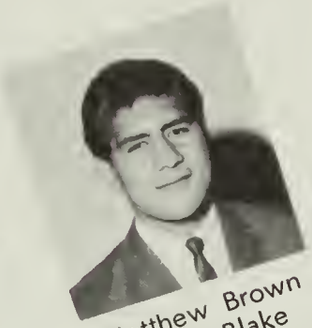

Matthew Brown
as Mr Blake

James Waetford
as Professor

Lindsay Dil
as Vicar

David Ruru
as Joe

Joanne Watene
as Maria

Assemblies

Scene from English Assembly—"MacBeth"

Solomon Tipene and Sachiko Onda crowned Mr and Miss Manners

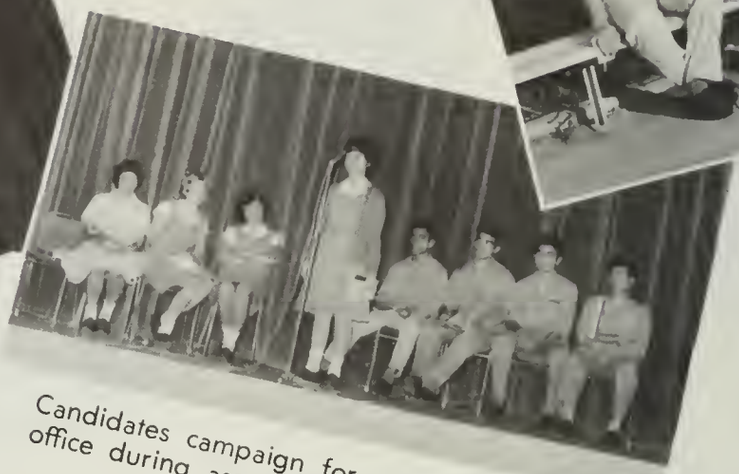

Candidates campaign for office during assembly

Reiko Matsuzaki presents concert for students

Girls' League presents "Paris by Day" fashion show

Bronwyn Thomas voted best dressed girl

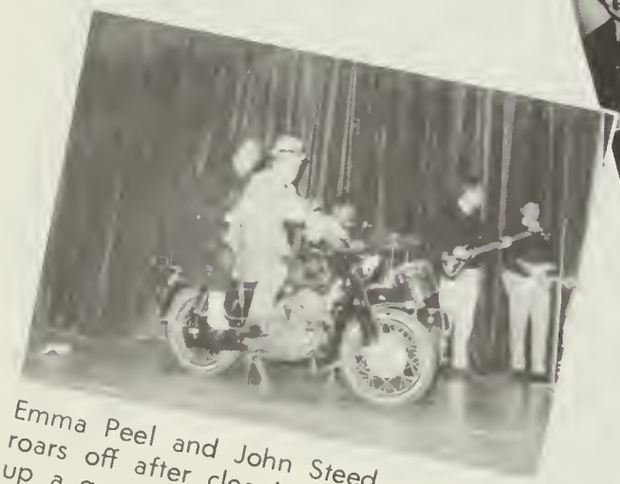

Emma Peel and John Steed roars off after cleaning up a gang of toughs

Sixth Form assembly

Dances

"Hello Dolly" was the theme of the Welcome Dance

Students dance at the Pep Club Dance, "Hawaii Calls"

Girls present their choice of Mr Wonderful, Michael Mahuika at the Girls' League Dance, Paris By Night. His attendants are Phillip MacDonald and Warren Strother.

Pat Warbrick utilises her artistic talents in decorating for the International Club dance.

Sweetheart Queen

Rebecca Mahuika

Regency-Anne Timu

Attendants

Elaine Bailey

Elaine Bailey, David Ruru, Rebecca Mahuika, Ray Paki, Regency-Anne Timu, Tihema Taurima

Agriculture Choir sing "Te Marama Ngahuru" during intermission of Sweetheart Ball

Intramurals

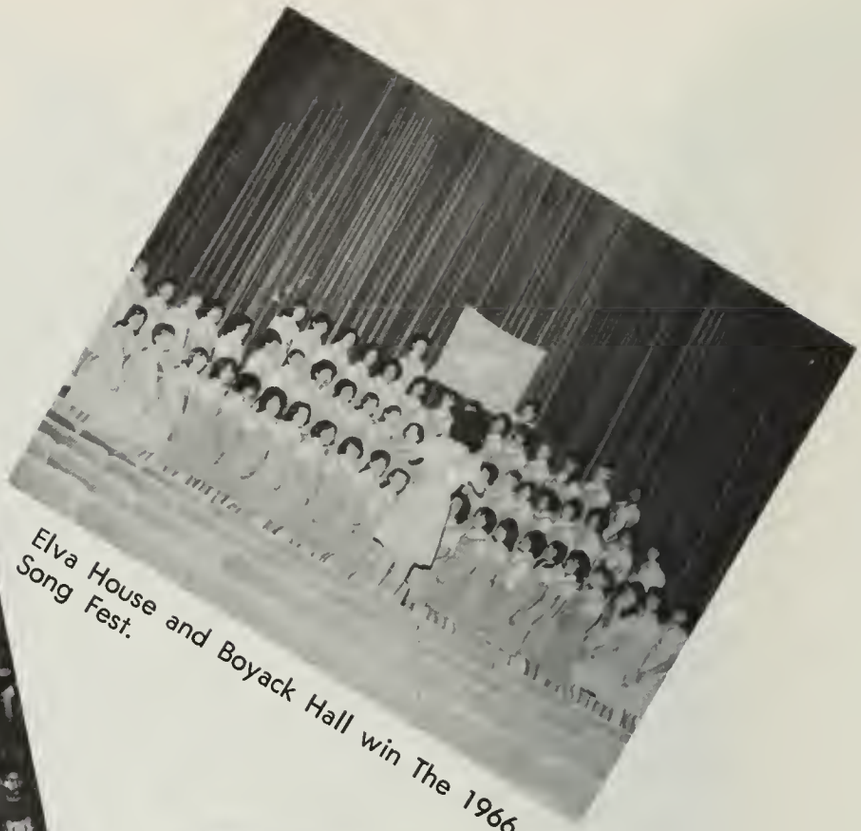

Elva House and Boyack Hall win The 1966 Song Fest.

Emma House, Taylor and Oakes Halls line up during March On of Open House.

The Knights of Boyack Hall and the Bluejays of Elva House win the Open House competition.

Elva and Boyack retain the Swot Shield for their quarters.

Cosmo the Cougar led his house to a second place victory.

Activities

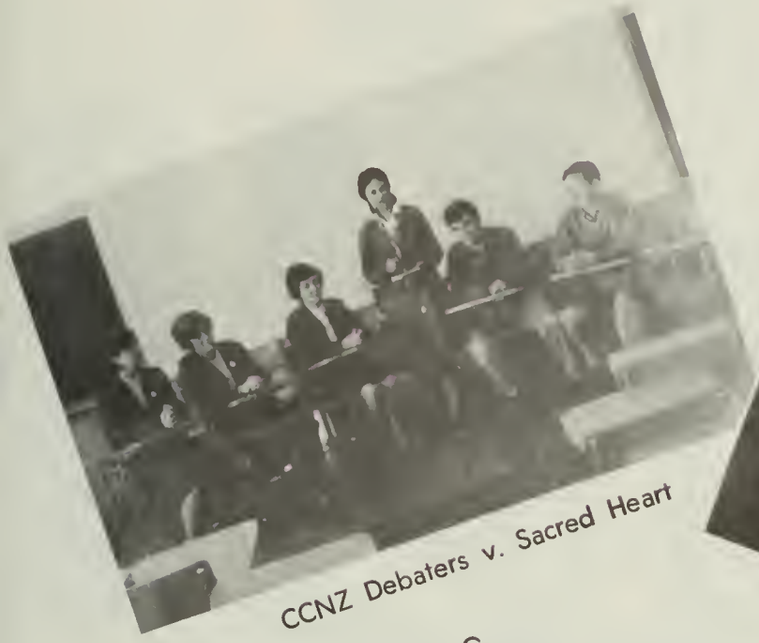

CCNZ Debaters v. Sacred Heart

Girls' League Hangi

Canoe team wins at
1966 Ngaruawahia Regatta

South wins 11-3 in North-South
Football game

Don Clarke coaches
First XV boys

Third Form hold Brother and Sister
Kleen Contest

Girls learn about Nursing as a Career
during Careers Day

HONOUR

1966 Graduates

Anne Baudin

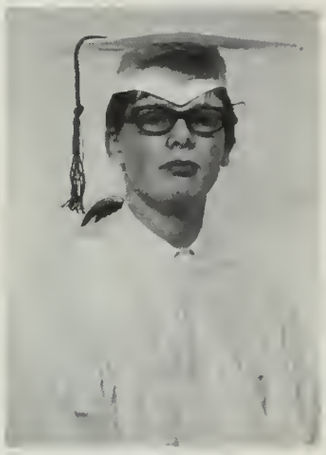

Helen Boffey

Jean Anderson

Elaine Bailey

Una Irene Bennion

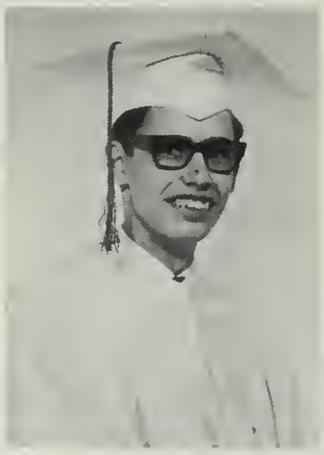

James Boffey

Lavona Armstrong

Terry Ball

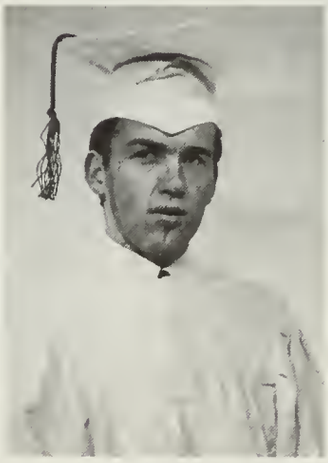

John Bertie

Moana Brown

Raymond Chase

John Duncan

Eugene Findlay

Pat Gudgeon

Aby Edwards

Lindsay Harkins

James Cherrington

Rebecca Fox

Rosalie Epiha

Raukura Henare

Ken Coffey

Richard Green

Brian Holland

Chris Karaitiana

Nihi Kereama

Phillip MacDonald

Dennis Holmes

Alice Karaka

Pauline LaClaire

Rebecca Mahuika

Sandra Johnson

Luana Kelcher

Jo-Anne Linders

Raymond Maire

David McGee

Tania Pearson

Kumeroa Piripi

Donald Puke

Graeme Perriton

Terry Randell

Sachiko Onda

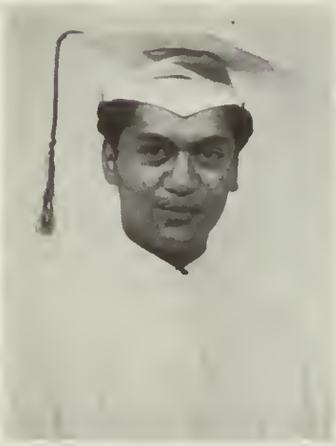

Robert Pita

Frida Pimati

Steve Richards

Ray Paki

Vaughna Polamalu

Rose Marie Richmond

Priscilla Ruru

Rewa Shortland

Dinah Smylie

Simone Roura

Jay Seymour

Pauline Smith

Hilda Snow

Vivienne Rowlands

Charlene Shelf rd

Peter Kaye Smith

Forrest TeKuravehe

Kevin Templeton

Regency Anne Timu

Marcia Tuhi

Wendy Webb

May Tipene

Tony Wharemahihi

Valerie Thompson

Peter Tumata

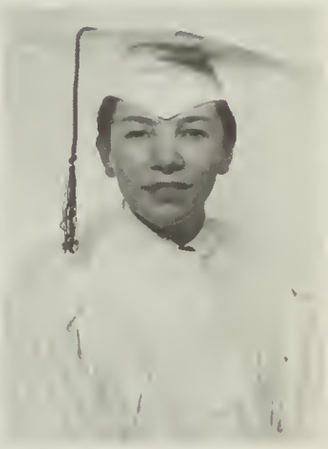

Peter Tovey

Raina Timu

Departmental

Fine Arts

Nihipora Kereama

Maths

John Bailey

Languages

Pauline LaClaire

Sciences

Sachiko Onda

Awards

Home Science
Hilda Snow

Trades
David McGee

Social Studies
Terry Ball

Commercial
Wendy Osborne

Outstanding Citizens

Third Form

Tuihana Watene
Hemi Paki

Marilyn Baker
Lindsay Dil

Fourth Form

Rebecca Fox
Raymond Maire

Fifth Form

Outstanding Scholars

Third Form

Christine Fowler

Kelvin Fowler

Fourth Form

Kumeroa Piripi

Fifth Form

Outstanding Girl and Boy

GEORGINA TIMU

Sixth Form
Studentbody Vice-President
Homecoming Chairman
Planning Committee Chairman
Treasurer's Office Staff
Junior Government Examination 1966
MIA Girls' Programme Secretary

WARREN STROTHER

Sixth Form
Prefect
Beehive Business Manager
Mr Wonderful Attendant
Student Band Manager
First Councillor in Sunday School Superintendency
M-Man Class President

Dux

Steve Richards

SP

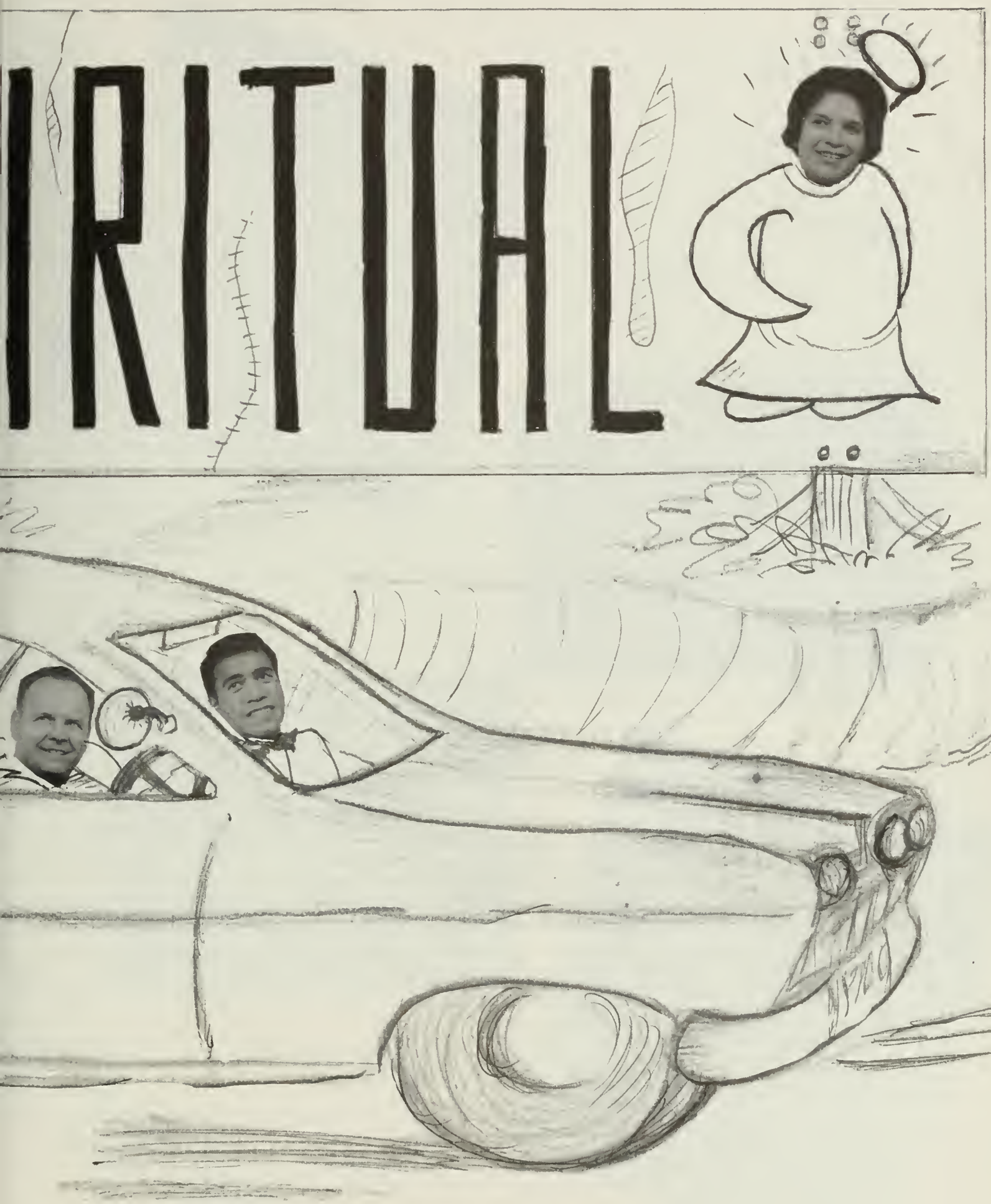
IRITUAL

Mia

Drama

Music

Guardian Angel, James Parahi is shown some of "History's Foolish Moments" by Professor, Terry

MIA-Maids work on Treasures of Truth

M-Men enjoy a Sports evening

William Peeni and Pauline LaClaire discuss their day's experiences in "He Didn't Die With His Boots On He Just Smelled That Way".

Recreation

Speech

Ward Speech winners

Leadership

Stake speech winners speak at April Conference

Solomon Tipene and Warren, Councillors in the Sunday School Superintendency, look over a Sunday School roll book.

Apostle Thomas Monson and other General Board members speak to the students at their weekly devotional.

Mission President Barnes and Elder Len Peihopa tell students of Len's mission experiences in Rarotonga.

Gold

Green

Ball

FORD

ERTISING

Have a high time in Australia with our new low family fares.

	return
Only you pay the full Sydney fare	£65.6.0
Your wife flies for	32.13.0
Your children from 12-25	32.13.0
Children 2-11	22.18.0
Infants under 2	6.11.0

(All figures based on 21-day Economy return fares from Auckland to Sydney — good Monday through Thursday all year 'round).

For reservations, call your Pan Am Travel Agent. Or call Pan Am. You'll have a good feeling, knowing you're flying to Australia with the very best.

36 Fort St., Auckland Tel: 23-249

World's most experienced airline

FIRST ON THE PACIFIC
FIRST ON THE ATLANTIC
FIRST IN LATIN AMERICA
FIRST 'ROUND THE WORLD

OAK 'K'

CHURCH COLLEGE OF NEW ZEALAND

STUDENTS PREFER

OAK — 'K' PRODUCTS

THE SYMBOL OF QUALITY

Head Office Box 439

King Street — Hastings

IAN JENNINGS CHEMISTS LTD

209 Commerce Street

FRANKTON - Ph. 76-499

Church College students admire the Cup presented by Ian Jennings to each years outstanding Sixth Form Chemistry Student.

HOBART-BERKEL SUPPLIES N.Z. LTD

36 Kent Street

HAMILTON - Ph. 75-062

Our Students can be sure their dishes are clean—they're washed in a HOBART washer.

We supply all school technical equipment

Sterling Drawing Instruments
Drawing Boards
Drafting Machines
Tee Squares and
Everything for the office

Also all types of General Stationery

STERLING IMPORTS LTD

50 Victoria Street

AUCKLAND Telephone 23-563

Telegraphic address Jackpot AUCKLAND

HANNAHS

AUTHORISED
STOCKISTS
OF SPECIAL
FOOTWEAR FOR
C.C.N.Z.

HANNAHS HAVE NEW ZEALAND'S LARGEST SELECTION OF FOOTWEAR FOR EVERY OCCASION

All leading brands constantly in stock. Let Hannahs' specially trained staff measure and fit your feet with quality footwear.

HANNAHS

JOHNSON'S WAX

appreciate the opportunity to provide good products for your building maintenance.

Our —

POLISHES
DISINFECTANT CLEANERS
POLISHING AND SCRUBBING MACHINES

Are available from:

JOHNSON'S WAX OF NEW ZEALAND LTD

AUCKLAND	—	Box 7092	—	Telephone 15-404
WELLINGTON	—	Box 2010	—	Telephone 52-017
CHRISTCHURCH	—	Box 653	—	Telephone 68-729
DUNEDIN	—	Box 5006	—	Telephone 79-530

Church College Students browsing among the books at MINERVA'S beautiful bookshop in Auckland.

There is a wonderful selection of general and education books always on display.

MINERVA BOOKSHOP LTD

13 Commerce Street
AUCKLAND

Autographs

Let SHELL fill your fuel needs

SHELL OIL NEW ZEALAND LIMITED

P.O. Box 140
HAMILTON

PHONE 75-042

Lost Something . . .

The chances are one of our 30,000 subscribers has found it !

Why not tell him more about yourself, such as — who you are — where you are — what you have to sell — why it's better than your competitors — tell him with a full page colour advertisement or a half inch classified. He'll read it, he's no fool. He helped make this the richest area of New Zealand.

Our friend has proved his good judgement by reading THE WAIKATO TIMES May we suggest you prove your's by advertising in . . .

THE WAIKATO TIMES

P.O. Box 444 - HAMILTON - Phone 80-129
Telex: TIMES 2271, HAMILTON, N.Z.

The Highlight of every party

AN ICE CREAM CAKE from . . .

Tip-Top Ice Cream

TIP TOP ICE CREAM CO. LTD.
GENERAL FOODS CORP. N.Z. LTD.

QUALITY OUR CONCERN

INDUSTRIAL CHEMICALS N.Z. LTD
AUCKLAND Phone 577-029

Eat Findlays Bread

FINDLAYS BAKERY LTD

Ellis Street Frankton

Phone 77-129

Offset Plates by Roberts Photo Engravers
Printed by Times Commercial Printers
Hamilton, N.Z.

. Index .

A

Abbott, Dwight, Hastings, 56, 86
Abbott, Honor, Hastings, 66, 105
Adams, James, Coromandel, 66, 107, 125
Ahmu, Devon, Hastings, 56, 77, 113, 121
Ahmu, El Alamein, Panmure, 42, 83, 95, 110
Anderson, Jean Hamilton, 35, 42, 87, 108, 109, 130, 142
Anderson, Joseph, Manurewa, 66, 108, 125
Andrews, Paul, Ponsonby, 66, 115
Apiti, Marie, Makomako, 42, 89, 107
Ardern, Ann, Te Aroha, 66, 105
Ardern, Keith, Te Aroha, 56
Armstrong, E. LaVona, Auckland, 42, 88, 89, 97, 99, 100, 101, 110, 130
Armstrong, Robert, Auckland, 66, 106
Aspinall, Margret, Tokomaru Bay, 56, 95, 112
Ataria, Henare, Bluff, 66, 106, 125
Atkinson, Josephine, Kaeo, 56, 90

B

Bailey, Elaine, Wellington, 42, 113, 121, 124, 130, 144
Bailey, John, Wellington, 36, 79, 108, 136
Bailey, Roer, Wellington, 56, 113
Baker, Marilyn, Gisborne, 56, 90, 110, 119, 138
Baker, Noel, Gisborne, 66, 77, 106
Baldridge, Connie, Provo, Utah, 43, 119
Baldridge, Steve, Provo, Utah, 66
Ball, Terry, Auckland, 36, 75, 83, 130, 137, 144
Barrett, Hinewai, Birkenhead, 66
Bartlett, Don, Hastings, 43, 76, 95, 105, 125
Baudin, Anne, France, 43, 109, 113, 120, 121, 130, 144
Baxter, Kathryn, Hastings, 56, 112
Beazley, Arthur, Papatoetoe, 33, 43, 76, 102, 107
Beazley, Karen, Auckland, 33, 66, 91, 151
Beazley, Mitchell, Auckland, 43, 85, 113, 116
Beazley, Sheryl, Papatoetoe, 56
Beckham, Colin, Whangarei, 66, 77
Belcher, Ann, Mt. Roskill, 57, 90
Bennett, Lorraine, Pukekawa, 57, 111
Bennion, Ann, Tokoroa, 42, 43, 113, 128
Bennion, Una Irene, Tokoroa, 43, 111, 130
Bennion, Riki, Tokoroa, 36
Bennion, Tangi, Tokoroa, 36, 113, 148
Berryman, Jennifer, Huntly, 57, 113, 112
Bertie, John, Wanganui, 33, 43, 81, 128, 130
Biddiss, Douglas, Rotorua, 43, 83, 102
Bishell, Dianne, Dannevirke, 43, 108
Blackburn, Queenie, Wanganui, 66, 91, 95, 110, 112
Boden, Gary, Fairfield, 66, 81, 83, 115
Boffey, Helen, England, 35, 43, 72, 113, 126, 130
Boffey, James, England, 36, 102, 106, 130
Bristowe, Collin, Pipiwai, 43, 76, 113, 120
Brown, Matthew R. M., Hastings, 34, 35, 49, 74, 91, 120, 121
Brown, Gloria, Kaikohe, 66, 111
Brown, Moana, Hastings, 43, 110, 116, 130
Bryers, Christine, Kaikohe, 66, 104
Bryers, Eleanor, Whangarei, 43, 110
Bryers, Hiki, Whangarei, 57
Bryers, Richard, Kaikohe, 43, 107, 150
Bryers, Henry, Kaikohe, 57
Buchin, Felix, J. F., Tahiti, 44, 79, 99, 106
Bulfin, Shane, Australia, 66
Butler, Barry, Auckland, 57, 106, 125

C

Calden, Donald, Dargaville, 67, 106
Campbell, Johanna, Moerewa, 57, 111
Chapman, Rangi, Featherston, 57
Chapman, Vivienne, Featherston, 67, 91
Chase, Diane, Bennydale, 67, 107
Chase, George, Taupo, 57, 76, 107
Chase, Henry, Taihape, 33, 44, 75, 83, 108
Chase, Raymond, Hastings, 109, 131
Cherrington, James, Bay of Islands, 44, 75, 104, 131
Cherrington, Maude, Kawakawa, 57, 111
Christy, Gloria, Nuhaka, 57, 93, 112
Christy, Marilyn, Hamilton, 57
Clarke, Fred, Hastings, 42, 55, 100, 118, 119
Clarke, Olive, Hastings, 44, 95, 109, 113, 120
Clarke, Lawson, Dinsdale, 67, 107
Clarke, Lucky, Dinsdale, 57, 115
Clements, Colin, Auckland, 67, 107
Coffey, Ken, Auckland, 44, 104, 131
Cole, Henrietta, Western Samoa, 44
Cooper, Ben, Whangarei, 44, 110
Cooper, Hiku, Onerahi, 44, 104, 112
Croft, Hira, Moerewa, 57, 111
Crown, Armand, Te Kuiti, 33, 56, 57, 95, 113, 120
Curnow, Patsy, Hamilton, 57

D

Daniels, Maurice, Temple View, 67, 79, 105
Danvers, Geoffrey, Turangi, 67, 115
Davey, Patricia, New Plymouth, 57, 111
David, Michael, Gisborne, 67, 104
Davies, Gay, Auckland, 57, 107
Davis, Nina, Ohura, 44, 108, 116
Delich, Wendy, Hamilton, 33, 44, 104, 116
Deligny, Eugene, Tahiti, 67, 111
De Pina, Graeme, Frankton, 57, 104
Dewes, Georgina, Gisborne, 35, 37, 109, 128
Dewes, Heni, Gisborne, 35, 44, 113
Dewes, James, Tirohanga, 67
Dick, Te Marii, Panmure, 58
Dickey, Yvonne, Whangarei, 58
Dil, Lindsay, Auckland, 58, 77, 83, 113, 120, 121, 138
Donald, Sarah, Waihi, 44, 116
Doom, Rose, Tahiti, 67, 111
Doutre, Lynn, Auckland, 33, 58, 113, 120
Doyle, Clinton, Hamilton, 58, 105
Duncan, John, Hamilton, 44, 102, 113, 121, 131
Duval, LaVern, Auckland, 67

E

Edmonds, Daniel, Auckland, 58, 105, 125
Edwards, Aby, Hastings, 44, 76, 108, 125, 131, 148
Edwards, Arohanui, Hastings, 67
Edwards, Labor, Pukehou, 35, 44, 110, 116, 119
Edwards, Montina, Temple View, 67
Edwards, Percy, Bridge Pa, 67
Edwards, Robert, Bridge Pa, 58, 76, 122, 125
Edwards, Shonah, Kaikohe, 107
Edwards, Tane, Bridge Pa, 33, 67, 76, 107
Elkington, Arthur, Porirua, 58, 77
Elkington, George, French Pass, 55, 76, 107
Elkington, Haneta, Wellington, 58, 110
Elkington, John, Temple View, 35, 37, 76, 99
Elkington, Liahona, Temple View, 58, 112, 151
Elkington, Mamae, Temple View, 58
Elkington, Maraea, Nelson, 67
Elkington, Patricia, French Pass, 67, 112
Elliott, Joyce, Te Teko, 67, 91
Ellis, Tony, Australia, 45, 106
Epiha, Rosalie, Keri Keri, 45, 89, 113, 131
Epiha, Wati, Keri Keri, 58, 77, 110, 112
Eruera, Adam, Okaihau, 58, 76, 108, 112
Eruera, Moetu, Okaihau, 67, 110, 112
Eruera, Thomas, Okaihau, 67
Eustace, Ken, Wellington, 58, 104, 112
Eyles, Michael, Waipukurara, 45, 83, 128

F

Fallowfield, Joan, Hamilton, 58, 111
Fell, Susan, Keri Keri, 27, 67, 109, 112, 113
Fenuaiti, Doris, Tahiti, 58
Ferguson, Stella, South Taranaki, 34, 35, 45, 111
Ferris, Brenda, Hastings, 35, 45, 95, 112
Ferris, Romaine, Hastings, 67, 112, 115
Fiddes, Rosalind, Auckland, 67
Findlay, Eugene, Auckland, 37, 115, 131
Fitzgerald, Mark, Christchurch, 67, 115, 125
Fleming, Murray, Bennydale, 45, 76, 83
Fowler, Christine, Levin, 67, 115, 139
Fowler, Kelvin, 58, 77, 113, 120, 139
Fox, Rebecca, Ruatoria, 34, 35, 45, 89, 113, 131, 138, 155

G

Gainsborough-Smith, Georgina, Taihape, 37, 105, 109, 143
Gallagher, Gilbert, Mt. Albert, 58, 86, 83, 107
Gardiner, Marc, Levin, 45, 75, 95, 102, 104
Garnham, Brenda, Te Kauwhata, 58
Gates, Ivy, Tauranga, 59
Goebel, Lynn, Auckland, 35, 45, 113, 120, 145
Gordon, J., Hamilton East, 67, 104
Gordon, Paul, Galatea, 67, 125
Gray, Victoria, Waipawa, 59, 111
Green, Richard, Ngahinepouri, 45, 106, 131
Grobins, Andris, Australia, 33, 104
Grobins, Rita, Australia, 67, 111
Gudgeon, Pat, Gisborne, 45, 93, 98, 110, 131
Gudgeon, Raiha, Gisborne, 59, 107
Gudgeon, Sonny, Gisborne, 45, 85, 104, 125
Gurr, Robyn, Temple View, 67
Gutteridge, Rodney, Greymouth, 37, 113, 148

H

Hall, Carolyn, Temple View, 45, 110
Hall, Darrel, Waipukurau, 45, 77, 106
Hamilton, Lynette, Auckland, 67, 111
Hamlin, Derek, Hastings, 67, 83, 104
Hape, Tony, Dannevirke, 45, 83, 107, 125
Hapi, Joe, Wellington, 33, 59, 76, 106, 112
Haraki, E. Margaret, Wairoa, 32, 33, 45, 87, 119
Hardwick, Heather, Hamilton, 67, 107
Hardwick, John, Hamilton, 55
Hardy, Graeme, Auckland, 68, 112
Hardy, Suzanne, Auckland, 59, 107
Harkins, Lindsay, Tokomaru Bay, 46, 97, 105, 125, 127, 129, 131
Harris, Grant, Huntly, 46, 79, 105
Harris, Jane, Auckland, 33, 59, 107
Harris, Ronald, Huntly, 59, 112
Harris, Walter, Kaikohe, 59, 76, 104, 112
Harris, Yvonne, Hastings, 59, 111
Hauata, Francis, Tahiti, 68, 79, 111
Hawea, Elliott, Hastings, 68, 77
Hay, Allison, Maromaku, 68
Hay, Joe, Maromaku, 68, 77, 106
Hayward, Clifford, Auckland, 68, 83, 106
Hayward, Kelvin, Papakura, 59, 112
Heke, Janice, Frankton, 68, 91
Heke, Wattie, Frankton, 55, 85, 104
Hemi, Anita, Gisborne, 59, 111
Henare, Raukura, Auckland, 46, 93, 97, 108, 116, 131
Henry, Mary Jane, Hamilton, 59
Heperi, Bari, Hamilton, 37, 75, 104, 128
Heperi, Dawn, Okaihau, 59, 90, 107
Heperi, Kathleen, Paeroa, 68, 91, 107
Hippolite, Nola, Nelson, 46, 112, 113, 116, 147
Hodge, Ruth, Napier, 46, 104, 126
Hoffman, Lucien, Tahiti, 59, 79, 111
Hokianga, Tui, Hastings, 59, 77, 81, 110, 112
Holland, Brian, Kawerau, 37, 113, 121, 128, 132
Holland, Neil, Kawerau, 38
Holmes, Dennis, Cambridge, 35, 38, 79, 96, 97, 132
Holmes, Michael, Cambridge, 68, 106, 125
Horsford, Kelvin, Maromaku, 68, 77
Horsford, Lynette, Maromaku, 46, 107
Houpapa, Annie, Ruatahuna, 68, 91, 110
Howe, Elaine, Te Kuiti, 46
Howe, Kevin, Pio Pio, 59, 79
Hudson, Jim, Opotiki, 46, 75, 107, 125, 148
Hughes, David, Napier, 59, 76, 115
Huriwaka, Arnold, Matata, 59, 104
Hutchinson, Merilyn, Ngaruawahia, 59, 111

I

Ilolahia, Harry, Auckland, 46, 77, 107
Ilolahia, Tava, Auckland, 35, 46, 77

J

Jacobson, Michael, Frankton, 68, 104
Jacobson, Sheron, Frankton, 60, 111
Jerry, Henry, Te Kuiti, 68, 106
Jerry, Lynne, Te Kuiti, 46, 95, 104, 112
Jerry, Ronald, Te Kuiti, 33, 68, 104
Johnson, Carol, Titahi Bay, 68
Johnson, Gary, Hamilton, 46, 115, 145
Johnson, Leon, Hamilton, 46, 113, 121
Johnson, Pixie, Hamilton, 60, 112
Johnson, Rita, Titahi Bay, 68, 111
Johnson, Sandra, Titahi Bay, 38, 111, 128, 132
Johnson, Stephen, Hamilton, 68
Johnson, Tina, Hamilton, 68
Jones, Karen, Hamilton, 60, 111
Joyce, Ruka, Okaihau, 35, 46, 97, 99, 106

K

Kaihe, Raina, Whangarei, 60, 90, 95, 110
Kaka, Steve, Wanganui, 46, 112
Karaitiana, Carole, Dannevirke, 33, 38, 109, 111, 128
Karaitiana, Chris, Dannevirke, 46, 81, 94, 104, 116, 125, 132
Karaka, Mary Alice, Gisborne, 47, 93, 113, 128, 132
Karauria, Joui, Wairoa, 68, 91
Katene, Merania, Hamilton, 35, 47, 127
Katene, Selwyn, Hamilton, 68, 77, 104
Keen, Janis, Hamilton, 60
Keen, Stephen, Hamilton, 47, 101
Kelcher, Luana, Auckland, 47, 80, 115, 132, 147
Kereama, Alfred, Feilding, 47, 75, 108
Kereama, Michael, Feilding, 68, 77, 104
Kereama, Nihipora, Whakatane, 47, 113, 132, 136
Kereama, Russell, Feilding, 60, 76, 81, 113, 120
Kihi, John, Hamilton, 47, 76, 148
King, Annette, Koromatua, 60, 110
King, James, Hamilton, 68
King, Lorraine, Hamilton, 47
King, Richard, Waikare, 68, 83, 110
Kohu, Rewiti, Frankton, 60, 76, 108, 112
Koko, Elizabeth, Gisborne, 60

L

LaClaire, Pauline, Auckland, 36, 38, 93, 95, 113, 118, 119, 120, 121, 132, 136, 144
Lambert, Laurel, Australia, 60, 105
Larson, Randy, Salt Lake City, Utah, 60, 104, 128
Laurie, Andrew, Stratford, 68, 106, 125
Linders, Jo-Anne, Australia, 47, 107, 132
Lucas, Gloria, Tahiti, 68, 111

M

MacDonald, Edna, Nelson, 60
MacDonald, Marcia, Blenheim, 35, 47, 87, 95
MacDonald, Phillip, Blenheim, 47, 104, 123, 128, 132
MacGregor, Jack, 60, 77, 108
Madsen, Therese, Raglan, 68, 115
Mahata, Albert, Tahiti, 68, 79, 111
Mahotu, Augusta, Tahiti, 68, 111, 144
Mahuika, David, Ruatoria, 68, 77, 83, 110
Mahuika, Gilbert, Ruatoria, 60, 77, 83
Mahuika, Michael, Ruatoria, 35, 38, 83, 100, 106, 123
Mahuika, Rebecca, Ruatoria, 35, 38, 89, 124, 132
Maihi, Jean, Hamilton, 47, 109
Maire, Raymond, Tahiti, 47, 106, 132, 138
Maker, Yann, Tahiti, 68, 79, 107
Mako, Anna, Temple View, 108
Manarani, Tetua, Tahiti, 68, 111
Mann, John, Auckland, 47, 77, 107
Manson, Anne, Nelson, 47, 85, 105, 111
Manson, Jeanne, Nelson, 68
Mapuhi, Alex, Tahiti, 47, 85, 108
Maraki, Mary, Gisborne, 35, 48, 111
Maraki, Owen, Gisborne, 68, 76, 112
Maraki, Ronald, Gisborne, 69, 112, 125
Mariterangi, Teruea, Tahiti, 69, 111, 123
Marsh, Glen, Tokoroa, 33, 55
Martin, Adrian, Huntly, 60, 77, 107, 112
Martin, Guy, Tahiti, 69, 111
Martin, Marilyn, Huntly, 56, 60, 90, 95, 104
Mason, Claudia Anne, Maromaku, 69
Mataoa, Remi, Tahiti, 60, 111, 128
Matenga, Christine, Dinsdale, 69, 107, 112
Matenga, Huki, Gisborne, 69
Matenga, Paratene, Dinsdale, 60
Matthews, Adrian, Tauranga, 69
Matthews, Steve, Hastings, 48, 85, 110
Matthews, Vergil, Tauranga, 55, 113
Mau, Hoterene, Martinborough, 69, 83, 86, 102, 106
Maui, Winnie, Martinborough, 48, 87, 95
McAlister, Diane, Porirua, 60
McCauley, Clive, Auckland, 69, 77, 112, 125
McCracken, Susan, Reporoa, 60, 113
McDonald, Beverley, Taranaki, 34, 35, 48
McDonald, David, Taranaki, 35, 48, 151
McDonald, Joy, Blenheim, 69, 112
McGee, David, Hikurangi, 39, 81, 133, 137
McGee, Delilah, Whangarei, 61
McGee, Yvonne, Whangarei, 48, 110
McIver, Cruchanan, New Lynn, 61, 112
McKay, Albert, Te Rapa, 69, 105, 119
McKay, Benjamin, Te Rapa, 61
McLean, Patricia, Whatawhata, 69, 111
Mead, Stephen, Auckland, 69, 79
Mehrtens, Grant, Tuadau, 48, 108
Mehrtens, Rhonda, Pukekawa, 69, 97, 107
Mete, Daniel, Wanganui, 61, 108
Midgley, Joseph, Auckland, 48, 85, 116
Mihaere, Whati, Tokoroa, 35, 48, 98, 100, 122
Mikaere, Alma, Thames, 48, 89, 83, 98, 110
Mitchell, Barry, Auckland, 48, 102, 113, 120
Mitchell, Donna, Bay of Islands, 69
Mitchell, Shirley, Frankton, 111
Mokaraka, Elaine, Auckland, 61, 90, 95, 112
Morgan, Garry, Auckland, 61, 76, 112
Morgan, Maraea, Wellington, 48, 115, 144
Morgan, Parani, 61, 85, 95, 108
Moriarty, Gloria, Whangarei, 48
Morris, Agnes, Auckland, 61, 110, 144
Morrison, Shane, Auckland, 69, 125
Moua, Claudine, Tahiti, 61, 111
Muir, Beverley, Hamilton, 69, 115
Muir, David, Temple View, 5, 69, 115
Muir, Susan, Temple View, 48
Murdoch, Glennis, Opotiki, 69, 107
Murphy, Chris, Hamilton West, 61, 81, 115
Murray, Edward, Kaitaia, 33, 39, 128
Murray, Marilyn, Levin, 61, 111
Munro, John, Gisborne, 69, 97

N

Naera, Irikohe, Kaikohe, 69, 91, 97
Nairn, Melva, Stratford, 66, 69, 115, 119
Napier, Chris, Auckland, 69, 104
Neho, Elizabeth, Auckland, 48
Nepia, Karina, Gisborne, 61, 90, 110
Nepia, Ianthe, Gisborne, 61
Neri, Matty, Huntly, 69, 105, 125
Neville, Stephen, Reporoa, 48, 125
Ngaika, Peter, Kawakawa, 69, 106, 125
Ngawaka, Alex, Great Barrier Island, 69, 86, 107
Ngawaka, Robert, Hikurangi, 61, 108
Ngawaka, Edwin, Hikurangi, 69, 106
Ngawaka, Rodney, Great Barrier Island, 69, 106
Ngawaka, Ronald, Auckland, 61, 125
Niha, Maureen, Pipiwai, 69, 110
Nikora, Royal, Hastings, 61, 77, 104
Nuku, Koroniria, Hastings, 69, 112

O

Oaoa, Yvonne, Tahiti, 69, 111
Oliphant, Donald, Hamilton, 61
Onda, Sachiko, Tochigi, Japan, 39, 110, 122, 133, 136
Ormsby, Kelvin, Tauranga, 61, 104
Ormsby, Vaughn, Tauranga, 49, 76, 81, 83, 99, 115
Osborne, Angela, Temple View, 69, 106
Osborne, Wendy, Hamilton, 49, 111, 137

P

Paea, Eugene, Wellington, 31, 56, 62, 77, 107
Paea, Ihaka, Wellington, 62
Paea, Victor, Wellington, 70, 77, 83, 108
Paki, Frances, Huntly, 70, 112
Paki, Gilbert, Hastings, 49, 72, 85, 110
Uaki, Hemi, Hastings, 31, 66, 70, 85, 112, 113, 120, 121, 138, 152
Paki, Marama, Huntly, 62, 90, 95
Paki, Ray, Hastings, 35, 49, 75, 83, 94, 113, 121, 124, 125, 128, 133, 147
P..ma, H. Janie, Whangarei, 62, 110
Paquier, Oscar, Tahiti, 62, 79, 111
Parai, Herani, Wellington, 62, 93, 112
Parahi, James, Hastings, 30, 42, 49, 120, 121, 144
Parangi, Kane, Bay of Islands, 62, 90, 110
Parangi, Richard, Bay of Islands, 49
Parata, Robert, Wellington, 70, 112, 125
Paratene, Horina, Whangarei, 35, 49, 83, 110, 126
Paratene, Lovey, Whangarei, 62, 83, 110
Paratene, Pere, Whangarei, 62, 76
Parkes, Lauren, Temple View, 62, 110
Patel, Ramish, Auckland, 62, 105, 125
Paul, Charlotte, Frankton, 70, 111
Pearse, Donna, Hamilton, 70, 106
Pearson, Tania, Hamilton, 49, 109, 133
Pearson, Wanda, Hamilton, 62
Peckham, John, Stockton, California, 33, 70, 113, 121
Peckham, Kerry, Stockton, California, 49, 109, 110
Pedersen, Lionel, Takapuna, 39, 72, 113
Peeni, William, Helena Bay, 49, 81, 113, 121, 144
Pene, Francis, Dannevirke, 49, 125
Pere, Charlene, Hastings, 49, 112, 113
Pere, Vernell, Panmure, 49, 83, 87, 108, 114
Perriton, Deonne, Frankton, 70, 110
Perriton, Graeme, Frankton, 39, 110, 133
Peterson, Vicki, Hamilton, 70, 115
Philip, David, Takapuna, 62, 104
Phillips, Ann, Cambridge, 49
Pilmer, Brian, Gisborne, 36, 39, 82, 98, 100, 101, 106, 119
Pimati, Frida, Tahiti, 62, 111, 133
Pinker, Miriama, Rotorua, 4, 35, 39, 115, 153, 156
Piripi, Hurikino, Hikurangi, 70, 77, 108
Piripi, Kahuti, Hikurangi, 62, 115
Piripi, Kumeroa, Hikurangi, 34, 35, 49, 106, 133, 139
Pita, Robert, Whangarei, 49, 75, 133
Polamalu, Vaughna, Wellington, 50, 72, 93, 133
Poole, Linda, Bennydale, 62, 107
Pomare, Mohi, Rotorua, 55, 75, 104
Pophani, Arlene, Auckland, 50, 72, 83, 93, 110, 144
Popham, Clara, Auckland, 62
Porima, Michael, Huntly, 62, 75, 112, 153
Poroi, Stellio, Tahiti, 50, 78, 79
Potiki, Roberta, Te Puke, 70, 91, 107
Poto, Hinja, Bridge Pa, 35, 50, 81, 84, 85, 95, 98, 113, 120, 121, 124, 125, 147
Poto, Tom, Bridge Pa, 62, 86, 112, 113, 121
Poutu, Luana, Ashhurst, 50, 89, 112, 113
Povey, Gayle, Hastings, 70, 87
Puketapu, Mihi, Wellington, 63
Pullman, Ruth, Hikurangi, 70, 110
Purcell, Joyce, Hastings, 50, 108, 114
Pure, Paki, Auckland, 70, 105
Puriri, Alice, Hastings, 70, 87
Puriri, Stephanie, Hastings, 50, 87, 110
Purkis, John, Hamilton, 40, 72, 81, 100, 113

R

Randell, Andrea, Taupo, 50
Randell, Margaret, Ngaruawahia, 63
Randell, Mita, Ngaruawahia, 70, 77, 105
Randell, Terry, Hastings, 35, 50, 113, 120, 128, 133
Rangiawha, Steve, Frankton, 50, 76, 125
Rapana, Violet, Northcote, 63, 107
Ratima, Desma, Hastings, 70, 77, 112
Rei, Ihaka, , 76
Rei, Matt, Rotorua, 40, 106, 142
Reihana, Maisie, Whangarei, 63, 90, 110
Reti, Charmaine, Ohingaiti, 50, 87
Reti, Eva, Tokoroa, 50, 104
Reti, Henare, Whangarei, 63, 77
Reti, Krishna, Hamilton, 63, 111
Revell, Grant, Waitakaruru, 50, 76
Revell, Glenn, Waitakaruru, 63, 77, 102, 113, 121
Rey, Victor, Tahiti, 70, 79, 111, 125
Reynolds, Peter, Wellington, 70, 77, 107, 125
Richards, Steve, Bishop, California, 32, 33, 40, 84, 85, 133, 141
Richmond, Rose Marie, Tahiti, 50, 111, 116, 134
Robb, Lesley, Blenheim, 63, 107
Robb, Raewin, Blenheim, 63, 111
Roberts, Mihi, Porirua, 63
Robinson, Tuiti, Manaia, 63, 113, 121, 125
Rogers, Bruce, Australia, 40
Ropata, Maria, Taranaki, 63
Ropata, Pat, Taranaki, 40, 72, 82, 106
Ropiha, Isaac, Kaeo, 50, 112
Rothery, David, Australia, 70
Rothery, Nerida, Australia, 51, 111, 144
Roura, Simone, Tahiti, 51, 134
Rowlands, Michael, Rotorua, 63
Rowlands, Vivienne, Rotorua, 5, 40, 115, 134, 153, 156
Ruru, David, Tolaga Bay, 51, 75, 95, 113, 120, 121, 122, 124, 125, 148, 152
Ruru, Logan, Napier, 70, 107
Ruru, Priscilla, D., Napier, 51, 134, 144
Ruru, Priscilla, N., Hamilton, 63, 111

S

Salter, Norman, Mt. Roskill, 51, 111
Samuels, Kevin, Matauri Bay, 63, 105
Sanders, Jennifer, Hamilton, 63, 104
Sefton, B. Helen, Kaitaia, 70, 107
Sefton, David, Kaitaia, 70, 105, 125
Selwyn, Iris, Taumarunui, 51, 113, 120
Seymour, Jay, Palmerston North, 51, 97, 85, 104, 134
Shelford, Charlene, Dargaville, 33, 51, 108, 134, 142
Shiriwastaw, David, Suva, Fiji, 33, 40, 102, 113
Shiriwastaw, Renu, Suva, Fiji, 63, 111, 150
Shortland, Rewa, Whangarei, 51, 89, 97, 108, 128, 134
Silcock, David, Galatea, 51, 113, 121
Skipwith, Rangi, Tokoroa, 70, 83, 112
Skipwith, Tangi, Tokoroa, 63
Smiler, Polly, Gisborne, 51, 72, 87
Smith, Brian, Dinsdale, 70, 108
Smith, Hawea, Bridge Pa, 70, 77, 104
Smith, Mere, Hastings, 51, 113
Smith, Ngatai, Bridge Pa, 63, 85, 97
Smith, Pauline, Gisborne, 51, 72, 89, 113, 121, 234
Smith, Pauline N., Hastings, 70, 113, 120
Smith, Peter, Kaye, Nuhaka, 51, 76, 104, 134
Smith, Robert H., Hastings, 51, 76, 81, 104
Smith, Robert N., Bridge Pa, 51, 86, 106
Smylie, Andrew, Australia, 52, 106
Smylie, Dinah, Australia, 52, 109, 113, 121, 128, 134
Snow, Hilda, Tauranga, 52, 105, 134, 137
Sperry, Charles, Salt Lake City, Utah, 33, 52, 104, 128
Sperry, Ronnie, Salt Lake City, Utah, 4, 70, 113
Spooner, Jenny, Rotorua, 70, 91
Stephens, Nita, Napier, 52, 104
Stevens, Charles, Taradale, 64, 125
Steward, Leslie, Australia, 34, 35, 52, 113, 145, 147
Stewart, Jenny, Australia, 64, 106
Sterling, Mereaira, Gisborne, 70, 111
Stockman, Lance, Te Awamutu, 64, 77
Stockman, Ray, Te Kuiti, 52, 102, 107
Stone, Thomas, Gisborne, 70, 77, 112, 113
Stretch, Michelle, Gisborne, 70, 77, 112, 113
Strother, Clive, Te Atatu, 5, 33, 52, 113, 115, 121, 127, 145, 151, 153, 156
Strother, Warren, Te Atatu, 4, 35, 41, 79, 113, 115, 121, 123, 140, 146, 151, 153, 156
Stroud, Susan, Hamilton, 70, 115
Stuart, Ken, Te Aroha, 52, 107, 116, 125
Stuart, Linda, Te Aroha, 71, 107
Swann, Charmaine, Hamilton East, 71, 115
Swann, Michael, Hamilton East, 64

T

Taamino, Daniel, Tahiti, 35, 52, 79
Tahau, Les, Wairoa, 64, 112
Tahere, Esther, Temple View, 64, 90, 107
Tahere, Murdoch, Temple View, 52, 76
Tahitahi, Tukua, Auckland, 64, 110
Tangohau, Ngaire, Turangi, 71, 91, 110
Tangiora, Te Aihurangi, Woodville, 64, 76, 107
Tatana, Cynthia, Manurewa, 71
Taurau, Kere, Dannevirke, 52, 85, 95, 111, 125
Tauri, Averill, Kaikohe, 52, 87, 98
Taurima, Henare, Titahi Bay, 52, 105, 148
Taurima, Tihema, Mahia, 35, 52, 75, 81, 115, 116, 125, 147
Taylor, Vincent, Lower Hutt, 64, 115
Te Aturangi, Joseph, Gisborne, 64, 76, 106, 112, 125
TeHei, Bella, Wellington, 52, 33, 89, 113, 116
TeHei, James, Wellington, 71
TeKiri, Auckland, 64, 93
TeKare, Nathan, Te Kuiti, 76
TeKuravehe, Forrest, 35, 53, 108, 119, 128, 134
Teuiau, Teraitua, Raiatea, 53, 106
TeMaari, Raymond, Wellington, 71, 112, 125
Templeton, Kevin, Palmerston North, 53, 135
TeNgaio, Lance, Mahia, 53, 76, 113, 121
Tengu, James, Raglan, 64
TeRure, Kathy, Tolaga Bay, 64, 93, 95
TeWheoro, James, Auckland, 71, 102, 113, 121
TeWheoro, Rosemary, Auckland, 64, 90
TeWiki, Vivienne, Wanganui, 64, 104
Thomas, Bronwyn, 64, 97, 111, 122
Thomas, Christine, Te Atatu, 71, 107
Thomas, David, Onewhero, 64, 77, 125
Thompson, Barbara, Northcote, 35, 53, 99, 113, 120, 121, 126
Thompson, Georgina, Kaikohe, 64
Thompson, Shonah, Auckland, 64, 110
Thompson, Steve, Northcote, 53, 79
Thompson, Valerie, Henderson, 53, 113, 120, 128, 135
Timu, Georgina, Dannevirke, 32, 33, 41, 108, 140
Timu, Raina, Dannevirke, 53, 95, 104, 109, 128, 135
Timu, Regency-Anne, Auckland, 53, 89, 95, 124, 135
Timu, Trasemina, Nuhaka, 64, 110
Tipene, Jennifer, Dargaville, 53, 89, 97, 113
Tipene, May, Bay of Islands, 53, 106, 135
Tipene, Nellie, Bay of Islands, 71
Tipene, Puti, Patumahoe, 53, 107, 112, 147
Tipene, Rua, Tauranga, 71
Tipene, Reta, Onehunga, 65, 107
Tipene, Solomon, Opahi, 35, 41, 107, 119, 122, 144, 147
Tipoki, Robert, Bridge Pa, 65, 85, 95, 105, 125
Tito, Torrance, Bay of Islands, 71, 81, 83, 107
Tokona, Tauranga, 71, 112
Tovey, Hilary, Hamilton, 71, 111
Tovey, Peter, Hamilton, 53, 115, 135
Tuhi, Marcia, Kaikohe, 53, 135
Tukukino, Ria, Thames, 53
Tumata, David, 55, 85, 155
Tumata, Peter, Tuakau, 53, 72, 115, 125, 135
Tumoana, Reginald, Whakatane, 65, 77, 83, 125
Tupaea, Bruce, Tuakau, 35, 41, 108, 142
Turinui, Cameron, Hamilton, 65, 104
Tuttle, Laura, Provo, Utah, 54, 108

V

Vete, Ruby, Auckland, 65, 111
Vickers, Susan, Auckland, 65, 113

W

Waetford, Eugene, Tauranga, 71, 125
Waetford, Irwin, Tauranga, 54, 86, 106, 120, 155
Waetford, James, Tauranga, 54, 85, 113, 116, 120, 121
Waha, Johnny, Te Teko, 54, 76, 95, 108, 125
Waihi, Freda, Ruatoria, 65, 90, 110
Waihi, Reuben, Ruatoria, 65, 85, 113, 121, 125
Walker, Jay, Auckland, 65, 86, 112
Wainohu, Charlene, Hastings, 71, 102, 112
Wana, Rangi, Te Kuiti, 54, 104
Warbrick, Barry, Wanganui, 71
Warbrick, Lance, Wanganui, 54, 87
Warbrick, Pat, Wanganui, 41, 104, 109, 119, 123, 128, 147
Watchorn, Kenneth, Whangamata, 71
Watene, Bartlett, Thames, 71, 77, 83, 112
Watene, Barbara, Whatawhata, 71
Watene, Claire, Thames, 54, 87
Watene, Joanne, Petone, 34, 35, 54, 89, 95, 109, 113, 121
Watene, Nyron, Hastings, 65, 107
Watene, Riki, Hastings, 33, 65, 86, 106, 151
Watene, Tiwai, Dinsdale, 54
Watene, Tony, Hastings, 35, 54, 106
Watene, Tuihana, Auckland, 71, 91, 112, 138
Webb, Wendy, Devonport, 54, 111, 122, 135, 144
Webber, Darryl, Porirua East, 30, 36, 41, 113, 121
Weera, Francis, Punaruku, 54, 77, 105
Weera, TeRangi, Northland, 54, 77, 107
West, Brenda, Nelson, 65
West, Robyn, Nelson, 71, 110
Westerlund, April, Auckland, 71, 107
Westerlund, Shirlene, Auckland, 71
Wharemahihi, Tony, Paki Paki, 54, 75, 113, 121, 135
Wharemate, David, Fairfield, 65, 108
Whenuaroa, Rebecca, Hastings, 65, 90, 112
White, Larry, Waitara, 34, 35, 54, 81, 95, 113, 121, 145, 147
Whiteoak, Geoffrey, Auckland, 71, 104, 125
Whittaker, Celia, Whangarei, 54, 89, 110
Wihongi, Junior, Gisborne, 65, 83, 112, 125
Wihongi, Mary Jane, Gisborne, 55
Wihongi, Mary M., Endeans Mill, 71, 91, 95
Wihongi, Roger, Gisborne, 71, 77, 112
Williams, Janice, Kaikohe, 33, 71, 107
Williams, Ken, Auckland, 41, 82, 106, 128
Wimer, Charles, Tahiti, 71, 79, 111
Winiata, Rangi, Rotorua, 65
Witehira, Richard, Hamilton, 71
Wohler, Raymond, Tahiti, 71, 79, 111, 125
Wolfgramm, Sarah, Ponsonby, 71, 111
Wyniard, Heeni, Whangarei, 65, 110, 112
Wyniard, Mary, Whangarei, 55, 97, 107

Y

Young, Andrew, Auckland, 71, 128
Young, Christine, Tokoroa, 65, 93, 111
Young, Patricia, Tokoroa, 71, 111

J.F. SMITH LIBRARY BYU-HAWAII
3 3300 00315 9535

DO NOT CIRCULATE